La Campana
1976

TONY PICU
1 STANLEY ST.
CLIFTON, N.J. 07013
TEL. 525-4173

La Campana 1976

Editor-in-chief ..... Vicki Baldauf
Managing Editor ..... Richard Winkelman
Business Manager ..... Scott Winter
Photography Editor ..... Jeff Sanders
Layout Editor ..... Pamela Wickham
Seniors Editor ..... Sharon Makatenas
Literary Co-Editors ..... Lisa Flammia
Jane Simpson
Sports Co-Editors ..... Debbi Metz
Richard Keller

"All the world's a stage,
and all the men and women merely players.
They have their exits and their entrances,
and one man in his time plays many parts."
As You Like It II. vii.

"And this our life, exempt from public haunt,
Finds tongues in trees, books in the running brooks,
Sermons in stones, and good in everything."

As You Like It II.i.

" . . . cam'st thou here by chance,
Or of devotion, to this holy shrine?"
Henry VI, Part II II.i.

"Crafty men condemn studies;
Simple men admire them; and wise men use them . . . Some books are to be tasted, others to be swallowed, and some few to be chewed and digested . . ."

Franis Bacon from *Of Studies*

"Learning is but an adjunct to ourself
And where we are our learning likewise is."
Berowne, in *Love's Labours Lost*
IV.iii.

"Histories make men wise; poets, witty; the mathematics, subtle . . . "

Francis Bacon

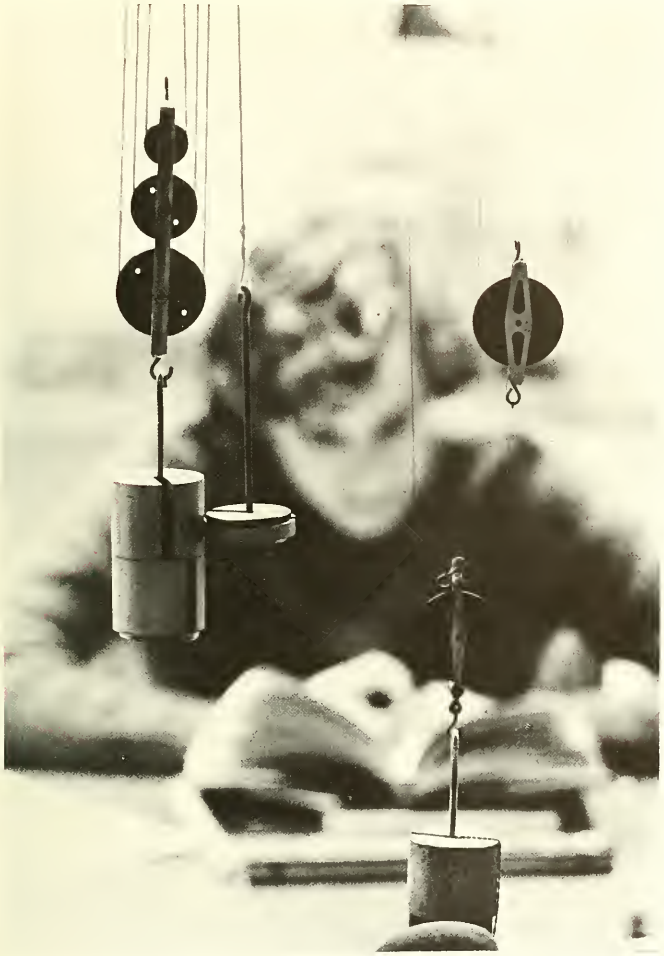

"These metaphysics of magicians / and necromantic books are heavenly.
Lines, circles, signs, letters, and characters –
Ay, these are those that Faustus most desires.
O, what a world of profit and delight,
Of power, of honor, of ominpotence
Is promised to the studious artisan!"
Faustus I.i.

"Circles are praised, no that abound
In languages, but the exactly round:
So life we praise, that doth excel
Not in much time, but acting well!"
Edmund Waller

"Attempt the end, and never stand to doubt
Nothing's so hard, but search will find it out."
Robert Herrick

"Then let not winter's ragged hand deface
In thee thy summer ere thou be distill'd,
Make sweet some vial; treasure thou some place
With beauty's treasure ere it be self-kill'd.
That use is not forbidden usury
Which happies those that pay the willing loan."
Shakespeare Sonnet #6

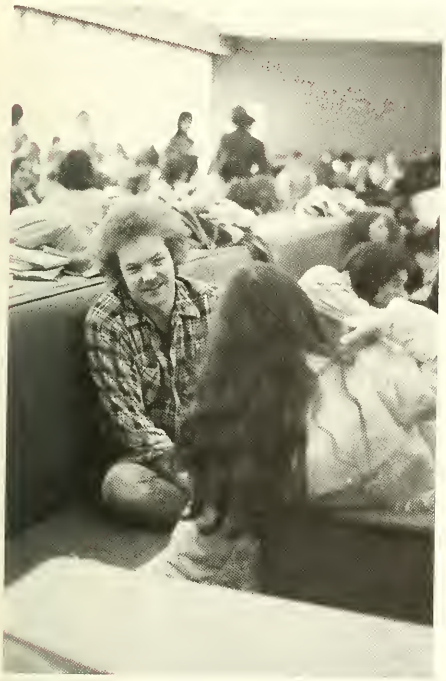

PLEASE DO NOT
REMOVE TRAYS
FROM CAFETERIA

Bohn Hall

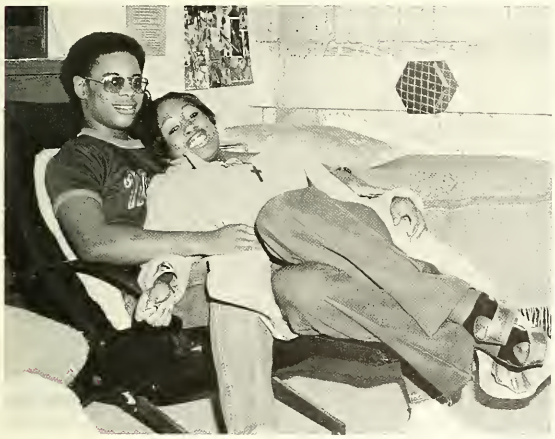

Freeman Hall

CHAPIN HALL

WEBSTER HALL

STONE HALL

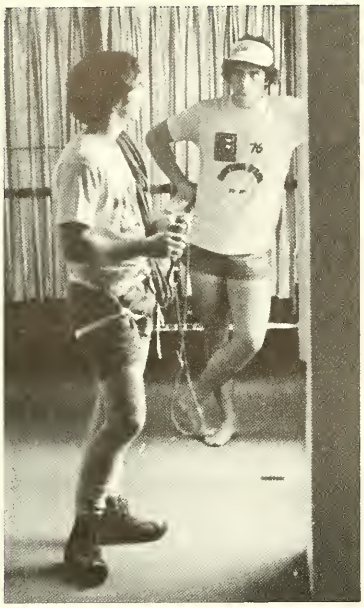

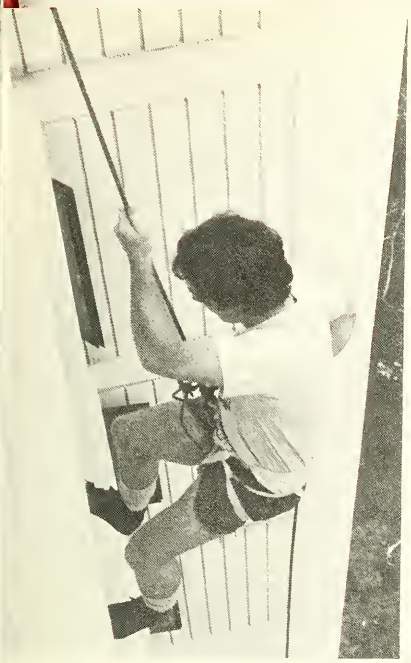

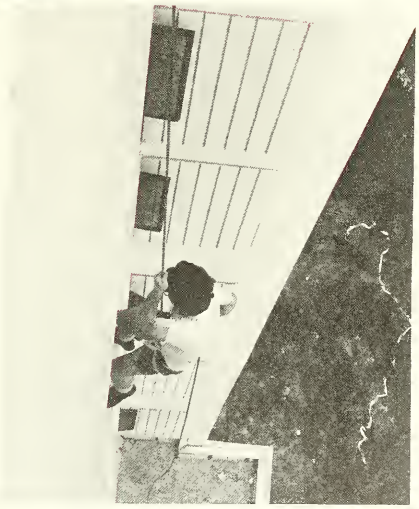

Clove Road Apartments

ADMISSIONS RECEPTIONIST
SUMMER
MRS. A. PATTERSON

Infirmary

FOOTBALL

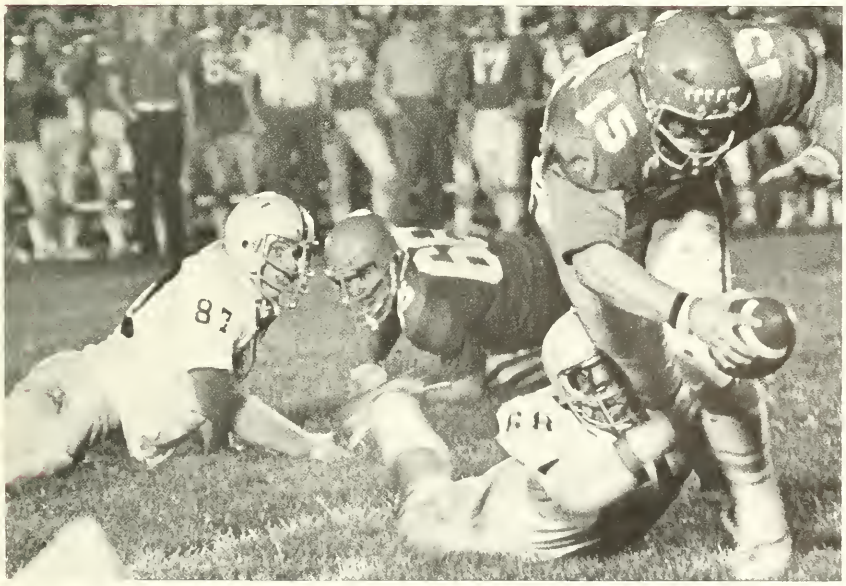

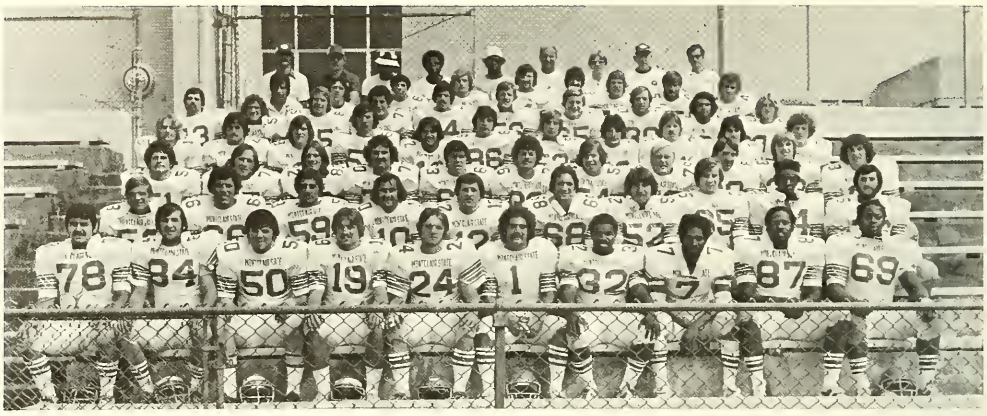

ROSTER

Wayne Ackerman
John Adair
Orlando Alvarez
Armand Assayag
Rich Barbetta
Mario Benimeo
Jim Beshaw
Ralph Betcher
Mike Blakely
Mike Boyd
Pete Byer
Pete Callahan
Jim Chaney
John Christadore
Mike Christadore
Pat Connolly
Jeff DeBarbieri
Bernie Dillon
Chuck Ferrara
Greg Fitzpatrick
Tom Flannery
Mike Fox
Nelson Franqui
Bob Gardner
Barry Giblin
Dennis Gunn
Jim Gwathney
Mark Hansen
Ernie Hardy
Bill Hart
Keith Hayes
Sam Hooper
Pete Horn
Arnie Johnson
Rich Katzenstein
Bob Kostic
Doug Kreber
Don Mattucci
Mike McCormick
Paul McNeill
Dave McWilliam
Bob Montes
Bill Mulligan
Bill Mullins
Pat Nappi
Dave Negron
George Peterson
Doug Price
Frank Rahner
Nick Ramondini
Steve Richardson
Walter Roberson
Jack Santelli
Bob Saverino
Randy Schenauer
Ray Schmitt
Gene Steup
George Strunck
Bill Swann
Jim Thompson
Neil Torino
Bob Valli
Cal VanDeGiesen
Wayne Wallace

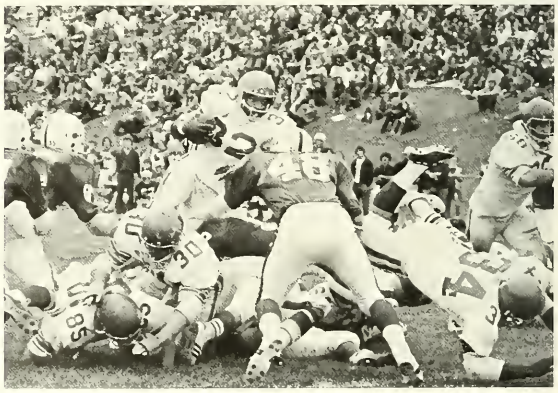

The grid Indians and their head coach Clary Anderson have enjoyed successful seasons for quite a few years. MSC has not had a losing season in eight years under Anderson, and the head mentor himself has never coached a losing team in his 34 years as top man. This past season had to have been the closest he has ever come to a losing campaign as the Indians finished at 4-4-2.

Many critics questioned the use of both a new offense, the Wish-Bone, and a fairly inexperienced sophomore quarterback. But the Indians still managed to stutter-step through the season, losing the NJSCAC the same way they lost it the year before, in the season's finale to arch-rival Glassboro State.

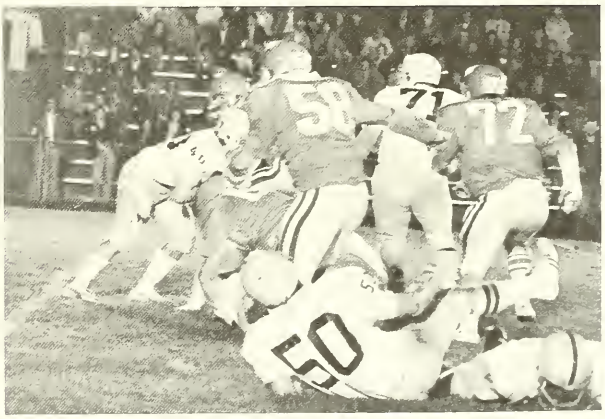

SEASON RECORD

(4 wins – 4 losses – 2 ties)

MONTCLAIR		OPPONENT
20	Kean College	6
3	E. Stroudsburg State	14
8	S. Connecticut State	22
15	Cortland State	15
6	Central Conn. State	22
0	Wagner College	0
26	William Paterson	0
20	Trenton State	19
48	Jersey City State	0
12	Glassboro State	23

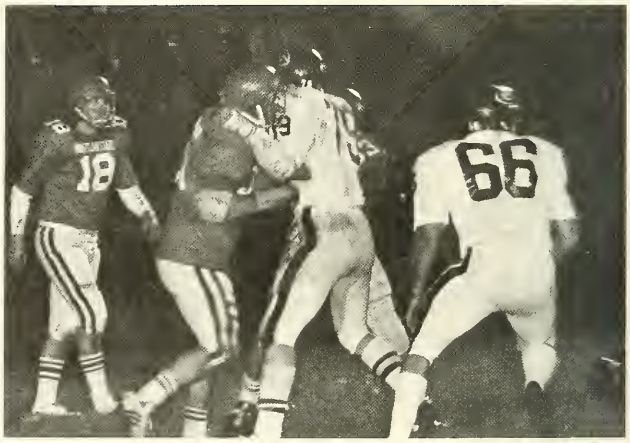

CLARY ANDERSON

1,150 wins, 343 losses, 20 ties . . . That says it all. That plus the fact that 34 years of hard coaching went into those many contests. The person responsible for the won-lost record and unblemished coaching stint is none other than the illustrious Clary Anderson.

Anderson, who put together winning squads in football and baseball at MSC for seven years, has decided to retire. He leaves MSC on June 30 after one more baseball season.

Anderson started his coaching career in 1935, one year after he graduated from Colgate University, where he was a varsity star. After 27 years of high school coaching, Anderson came to Montclair State, bringing with him a fine coaching record. His success continued and is documented by his teams' many winning seasons.

CLARY ANDERSON . . . MONTCLAIR STATE BIDS YOU A FOND FAREWELL.

SOCCER

SEASON RECORD

(7 wins – 5 losses)

MONTCLAIR		OPPONENT
2	Glassboro State	3
2	Jersey City State	1
2	Stockton State	0
1	William Paterson	2
3	Upsala	4
4	Kean	1
2	FDU	4
3	Trenton State	2
6	Ramapo	2
3	Pratt Institute	1
1	NJIT	3
2	New York U	0

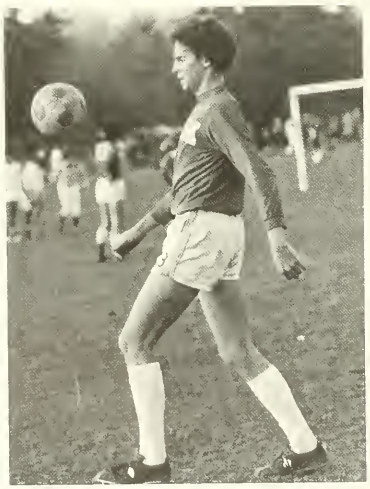

ROSTER

Gayentano Bastidas
Ron Boehm
Brian Cassidy
Bill Cece
Vince Cicchelli
Blair Conley
Mike Corbosiero
Art DeCandia
Mark DeClemente
Gus DiPopolo
Rich Fisco
Bob Fixter
Mario Kawczynski
George Klein
Nick LaRocca
Mark Laurenti
Dick Moore
Bob Mykulak
Paul Nobbs
George Nigro
Fred Padavano
Brian Pinney
Al Pulido
Marty Quigley
Paul Siegel
Dave Trowbridge
Enrique Vasquez
Kevin Welter

Coach Bob Wolfarth's soccer squad rebounded from a 4-8-3 record of a year ago to post a 7-5 mark this season. Included in the defeats were three by one goal. The Indians posted upsets over Kean College and Trenton State on their way to a second place finish in the New Jersey State College Athletic Conference. The '74-'75 squad lacked offensive punch, scoring only 12 goals all season. Wolfarth sought that punch and found it in transfer Blair Conley who bagged nine goals. Junior Mark Laurenti added six goals to the Indian effort.

FIELD HOCKEY

ROSTER

Cindy Beradino
Tracy Brown
Patty Carty
Muriel Chappell
Roxanne Coles
Karin Dahlstrom
Dawn Lacey
Debra Martin
Carol Mazujian
Santa Pandolfo
Jane Polasik
Kim Stone
Anne Wimberg

Filling gaps left by graduation was the biggest task confronting the women's field hockey team, and from the looks of their record (9-4-2) their task was completed. Their winning record earned the Squaws a bid in the Middle Atlantic Regional Tournament. The club lost their tournament opener to Ursinus College, but came back to defeat state rival William Paterson in a consolation game. Sophomore Anne Wimberg paced the Squaws with 12 goals for the season, while senior Cindy Beradino added seven. The defense was sparked by junior Karin Dahlstrom and goalie Tracy Brown.

SEASON RECORD

(9 wins – 4 losses – 2 ties)

MONTCLAIR		OPPONENT
11	Brooklyn College	0
2	Kings College	1
5	Centennary	0
3	William Paterson	2
0	Rutgers	1
1	Princeton	1
1	Trenton State	1
2	Glassboro State	0
3	Kean	0
4	Lehman	0
1	U. of Delaware	5
5	Queens	0
	MIDDLE ATLANTIC REGIONAL TOURNAMENT	
0	Ursinus	11
1	William Paterson	0
0	Rutgers	3

WOMEN'S TENNIS

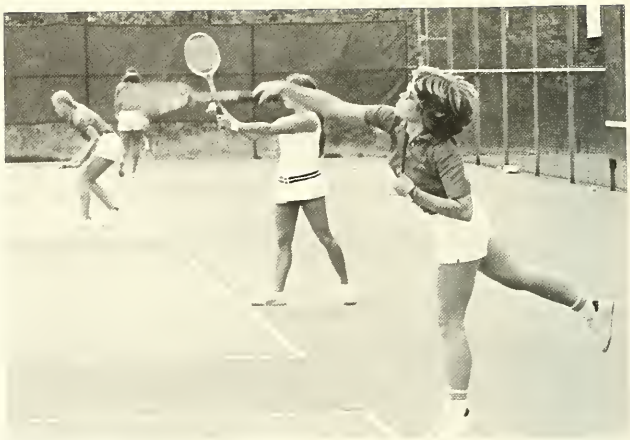

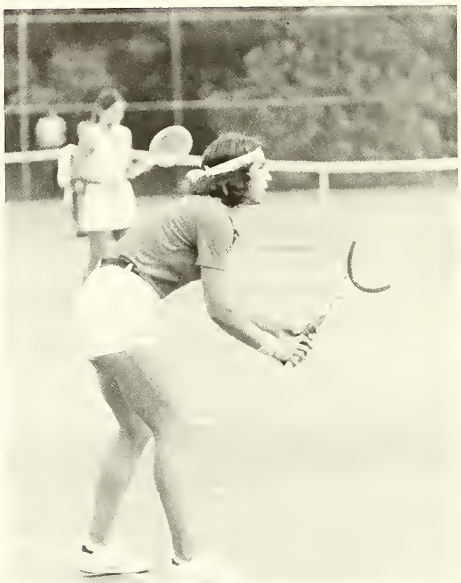

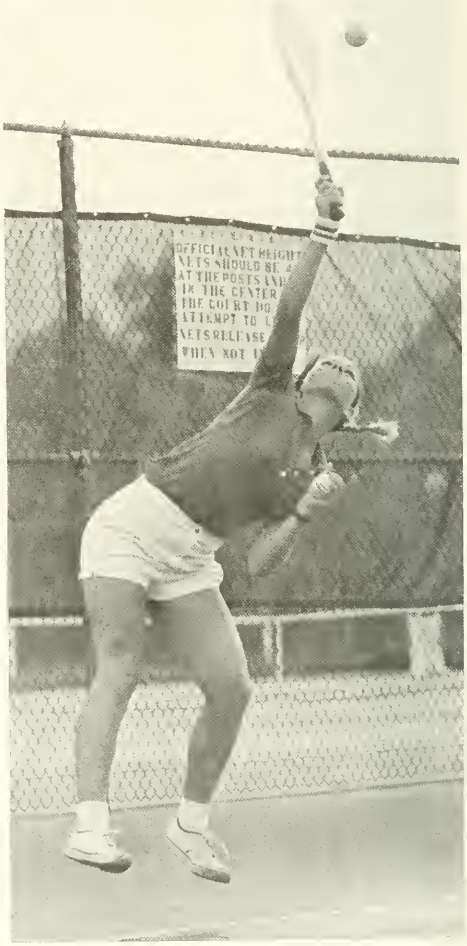

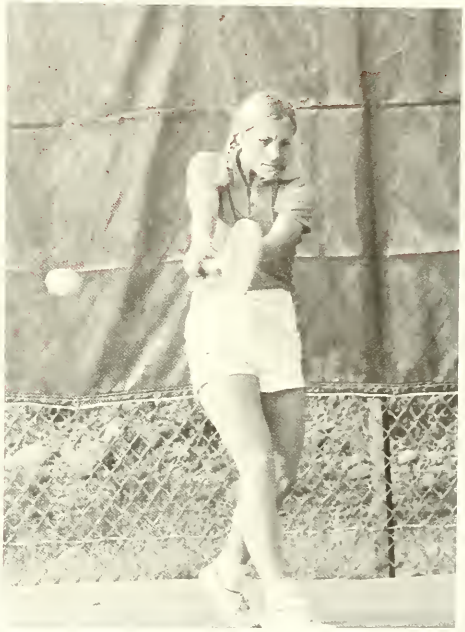

ROSTER

Ellen Baureis
Stella Bedrarz
Ann Catroppa
Gloria Golda
Christine Grassano
Lori Imhof
Lee Kane
Mary Ellen Mahan
Nancy Meyer
Sue Regan
Sheila Scott
Bernadette Schifano
Jill Schottinger
Jill Sokolowski
Clorinda Soracco
Mary Ann Wenk

CROSS COUNTRY

CROSS COUNTRY
ROSTER

Bill Arata
Ralph Bolognese
Timothy Carrolla
Dan Doherty
Robert Ellis
Mike Exton
Len Guida
Michael Hooker
Ronald Macey
David McRae
Fabio Mejia
Tom Munyan
Phil Salerno
Greg William
Richard Willis
Steve Wootton

Rookie Coach Jim Harris, a former New Jersey State College Atheletic Conference cross-country champion for Montclair State, brought the MSC cross-country team to a 6 – 10 mark of last year. The squad improved as the season became longer, winning four of the last eight dual meets. Their most important and disappointing loss was their 27 – 28 decision to Stony Brook. Among the season highlights was a seventh place finish in the Collegiate Track Conference Meet. The Indians placed 10th in the New Jersey Intercollegiates and 23rd in the IC4A College Division Meet.

SEASON RECORD

MSC		OPP.
21	Stockton State	35
44	FDU	17
41	Rider	19
45	Glassboro State	15
15	Ramapo	50
35	CW Post	20
29	So. Conn. State	26
35	William Paterson	20
26	Queens	31
25	Baruch	33
41	Trenton State	18
28	Stony Brook	27
24	Monmouth	35
22	CCNY	35
37	Army	23
39	St. Johns	19

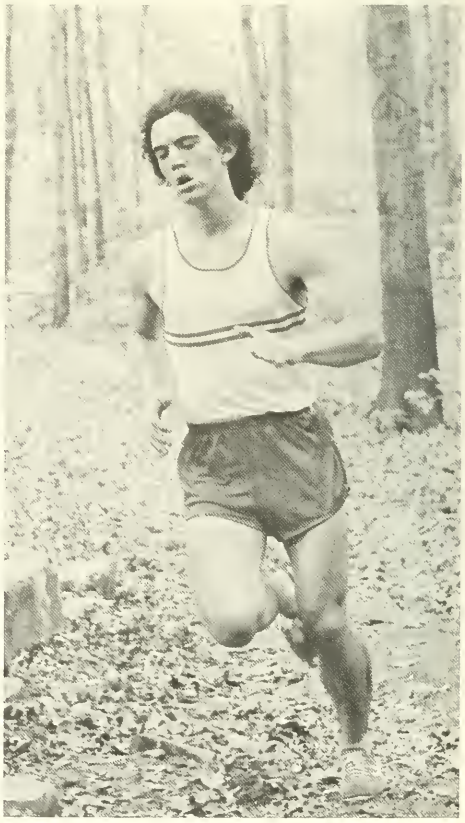

BASKETBALL

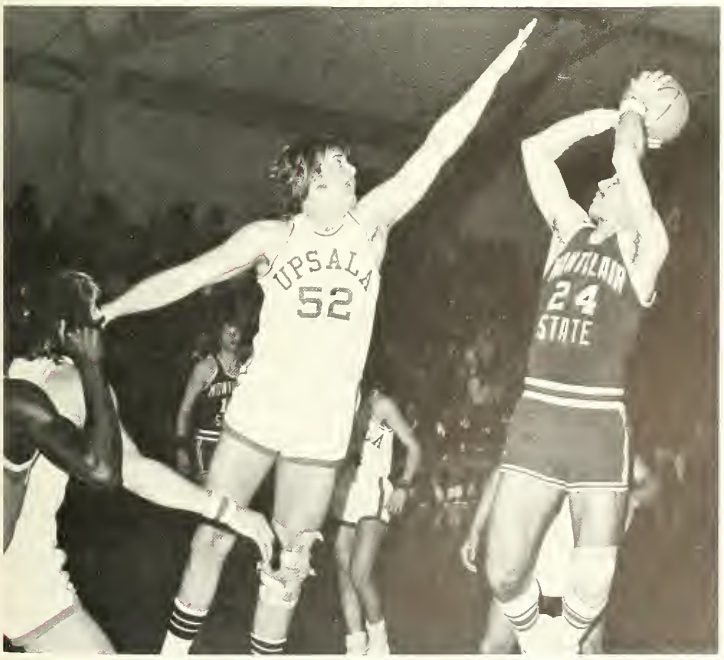

INDIANS FINISH 13 – 12
FIRST WINNING SEASON
IN THREE YEARS

The basketball Indians began the season strongly, posting an eight and four record, but closed on a disappointing note, winning only five of the last thirteen games. Despite their poor finish, they closed out their first winning season in three years at 13 – 12 and ended with a 6 – 4 NJSCAC mark.

Head Coach Ollie Gelston named center John Manning the squad's most consistant player. Manning boasted an 8.2 rebounding average (a team high), contributed 10 points per contest and was a first team ECAC choice for week of February 15th. Sophomore Tyrone Sherrod, who averaged 13.7 points and 7.8 rebounds per game, was named ECAC Player of the week of January 3rd.

Jeff Auerbacher
Martin Evans
Eugenio Jimenez
John Manning
Brian McCann
James McNichol
John Minnema
Keith Murray
John Oakes
James Reid
Tyrone Sherrod
Robert Washington

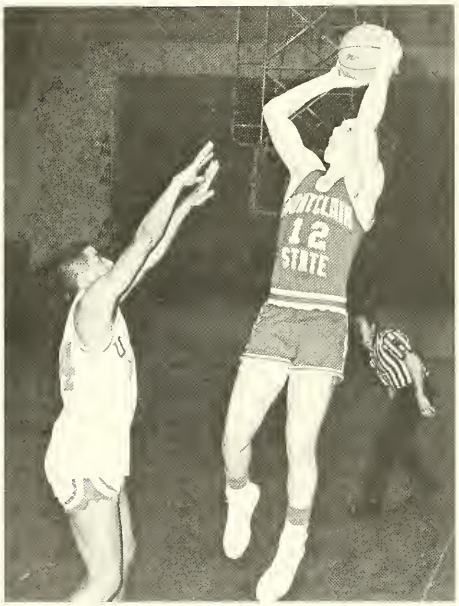

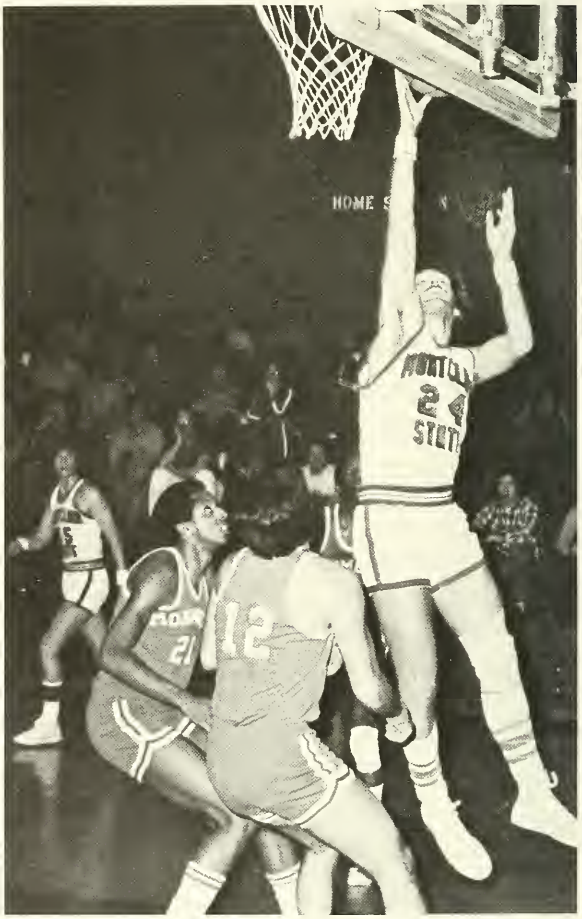

50
24
STATE
KNIGHTS
20

HOME SECTION

30
15

WOMEN'S BASKETBALL

SEASON RECORD

(won 20 – lost 5)

MONTCLAIR		OPPONENT
79	St. Joseph's	58
81	Westchester State	74
98	Seton Hall	56
81	Brooklyn	40
85	Lehman	81
76	E. Stroudsburg	55
73	Southern Conn	80
80	Kean	54
98	Trenton	46
85	Glassboro	55
76	Princeton	51
84	William Peterson	75
77	Rutgers	54
72	St. Joseph's	73
100	Queens	87
87	Westchester State	82
REGIONALS		
91	Rutgers	58
85	Lock Haven	73
71	U. of Maryland	67
78	Immaculata	88
NATIONALS		
86	Portland State	49
82	Immaculata	103
98	Queens	93
65	Southern Conn	56
88	Tennessee Tech	94

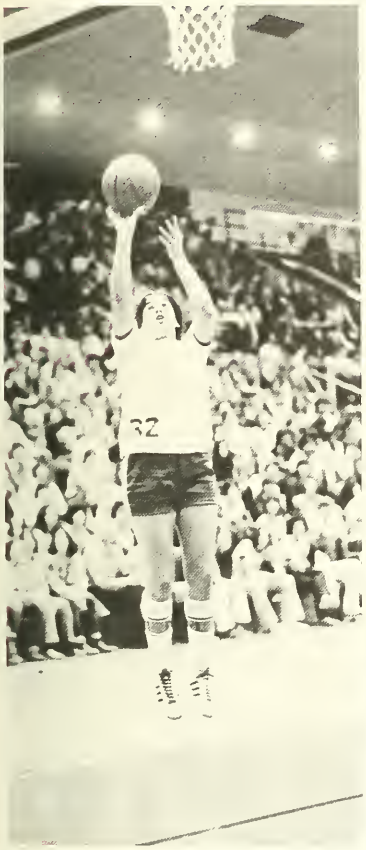

It was a really big year for the Indians roundball counterparts, the Squaws of MSC, as they rattled off six straight wins before they lost to Southern Connecticut State, 80-73. They crushed six more foes before their one-point loss to St. Joseph's. The Squaws finished the regular season with a 14-2 record and went to the Eastern Regionals, where they carried themselves through to the finals, only to lose to former National Champ Immaculata by ten points, 88-78. That was okay, though, because the Squaws still qualified to go into the Nationals. It was there that they knocked off Portland State, Queens, and Southern Conn. State. After winning three games and losing two in the Nationals, the Squaws finished the season with a record of 20-5.

Carol Blazejowski, sophomore scoring ace, led the team through most of the season and received the award for highest scorer in the Eastern Regional Tournament.

ROSTER

Carol Blazejowski
Margaret Bloodgood
Randi Burdick
Barbara Burek
Pat Colasurdo
Kathy Coster
Ellen Henry
Debbie Rodriguez
Peggy Rooney
Jill Rush
Janice Ternyik
Ria Webb

WOMEN'S FENCING

ROSTER

Gloria Aragona
Sue Egbert
Elaine Jackson
Janice B. Kovatch
Linda LaPlaca
Marian Lawlor
Janet Love
Marybeth Murray
Carol Ridings
Sharon Ring
Kit Rosyko
Nancy Schwamb
Patricia Violand

Suffering from the same ailment as the men's fencing team, the women came off a few strong wins to flop to a 7-9 seasonal record. The Squaws started by winning their first two matches, but they then proceeded to drop their next four, and though they floundered at .500 for a while, they managed to defeat only one of their last six opponents.

In the NJAIAW State Championships, the Squaws faired better, placing fourth.

SEASON RECORD

(7 wins – 9 losses)

MONTCLAIR	OPPONENT	
13	Caldwell	3
9	Trenton State	7
5	CCNY	11
1/3/0	Paterson/ Brooklyn/ Ohio	9/9/9
8	U. of Buffalo	8
11	Pratt Institute	6
9	Pace	7
8	Fairleigh Dickinson	8
7	Lehman College	9
7	Jersey City State	9
5	Hunter College	11
7/8/12	U. of Pennsylvania/ St. John's U./ Colgate	9/8/4

MEN'S FENCING

After their appearance in the national finals in Buffalo, New York last year, the fencing Indians compiled a 4-7 won-loss record, which had to have been a disappointment to everyone involved. The Tribesmen had hoped for a winning season this year because they had not lost much in the way of personnel from any of their three weapons.

The Indians biggest win came in the form of a 20-7 shellacking dealt to state rival Jersey City state. The big blow that led them to their mediocre finish was the six-match losing streak, which started when they were 3-1.

SEASON RECORD

(4 wins – 7 losses)

MONTCLAIR		OPPONENT
12	Brooklyn College	15
16	Rutgers Newark	11
17	Pace University	10
20	Jersey City State	7
9	John Hopkins U	18
11	NJ Institute of Tech	16
12	St. Peter's College	15
13	Pratt Institute	14
4	St. John U	23
9	William Paterson	18
15	Seton Hall U	12

ROSTER

George LaTorre
Glenn McCloud
Rene Miranda
Alex Mustilli
George Pearson
Pablo Romero
Dario Valcarcel
Gary Vitullo
Frank Wimbush
Tommy Yee

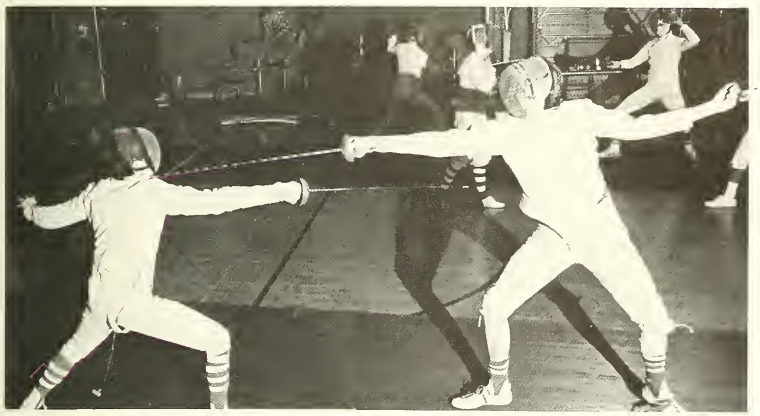

WRESTLING

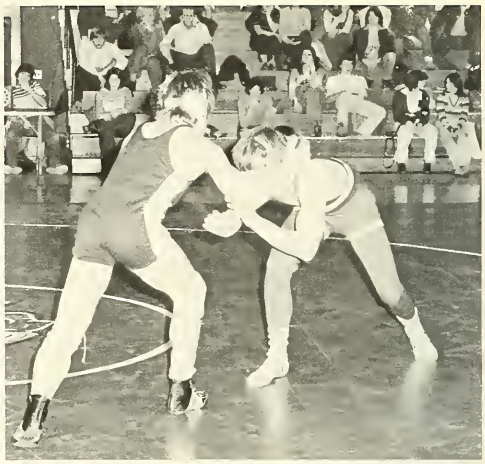

SCIACCHETANO'S DREAM COMES TRUE; MSC FIRST NJ SCHOOL TO WIN MAJOR CHAMPIONSHIP

Going into the NCAA Division III Championships, head coach Larry Sciacchetano seemed calm and cool: "We're not going to worry. We're just going to go out and wrestle and believe that we have the best team." He had a dream that MSC would someday reign as the National Champions of Collegiate Wrestling.

The Indians trekked to Coe College in Cedar Rapids, Iowa, and it was there that they piled up a record-breaking 143½ points, easily outdistanced defending champ John Carroll University (who had 108 points), and thus became the first New Jersey school to ever win a major collegiate championship.

Vinnie Tundo (126 – pound weight class), Dante Caprio (167 – pounder), Rick Freitas (142 – pounder), and Dom DiGioacchino (177 – pounder) all won individual championships.

The Indians finished with a 16-7 dual meet record, their best in seven years. They added to that their third straight Metropolitan Intercollegiate crown.

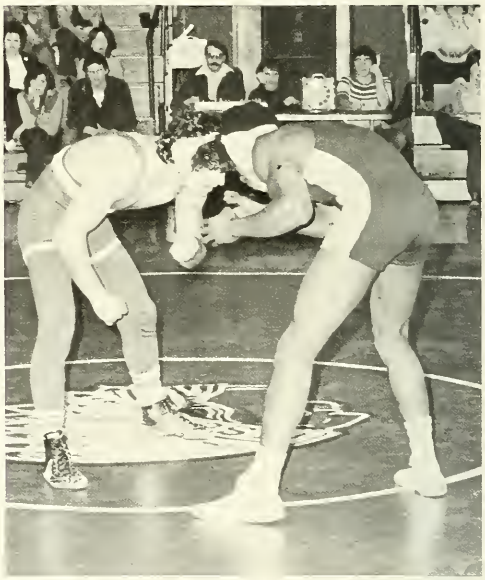

ROSTER

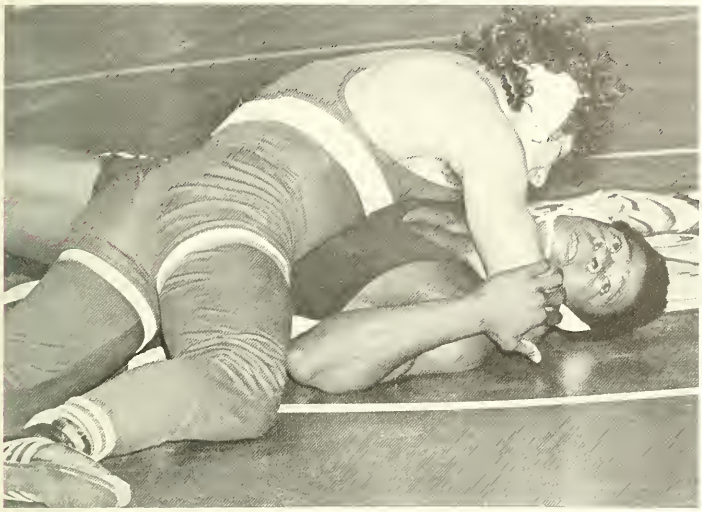

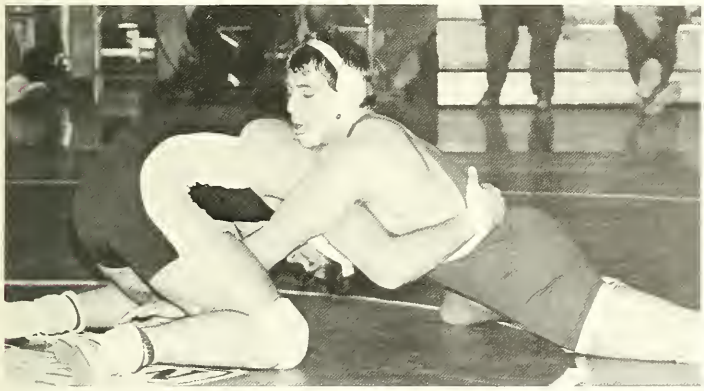

Bill Albert
Walter Bennett
Ted Braun
Roger Bogstead
Mike Blakely
Dante Caprio
Steve Caldwell
Tony Cooper
Dom DiGioacchino
Greg DiGioacchino
Vince DeVito
Joe Falcon
Chuck Ferraro
Rich Freitas
Dean Guyton
Vic Hargett
Tim Hinlicky
Gary Holtzman
George Kacavas
Chris Lawson
Kashif Malamussa
Ken Mallory
Jeff Mase
Rich Numa
Lew Oddo
Earl Perretti
Gary Reynolds
Frank Ripoli
Mike Sickles
Dave Spector
Keith Stiehler
John Stoll
Rich Tenk
Mark Thurston
Joe Testa
Vinnie Tundo
Kevin Welter
Kim Wilson

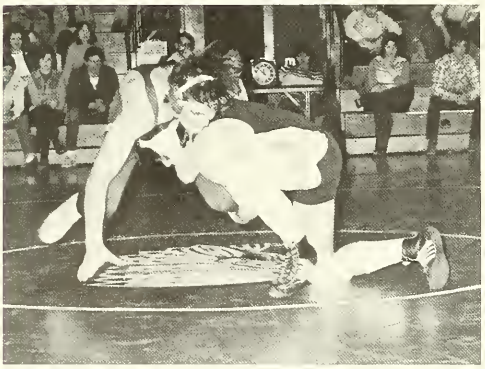

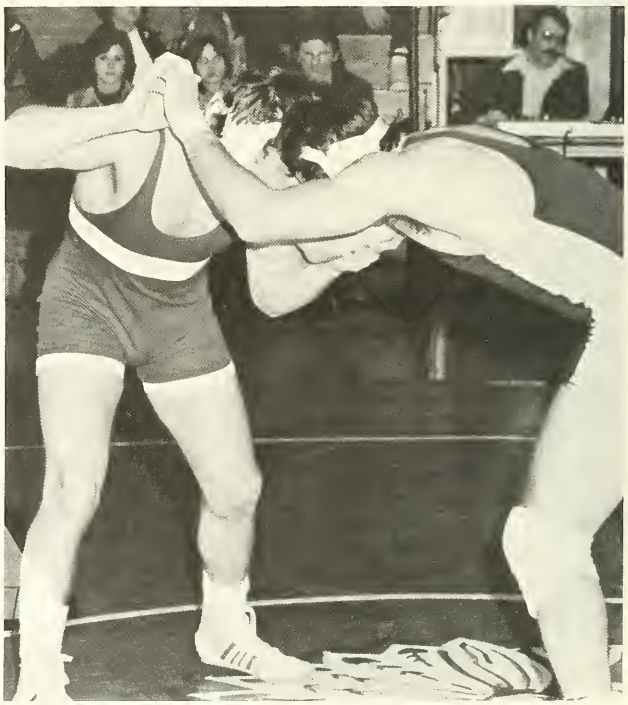

GYMNASTICS

The Squaws, who lost a few gymnasts through injuries and because of other assorted reasons, closed out their season at 6-3. They took 14th place out of 16 teams in the EAIAW Regionals at Cornell University, with a score of 82.35.

They scored a season high of 87.35 points to cop third place in the NJAIAW State Championshios at Rutgers University.

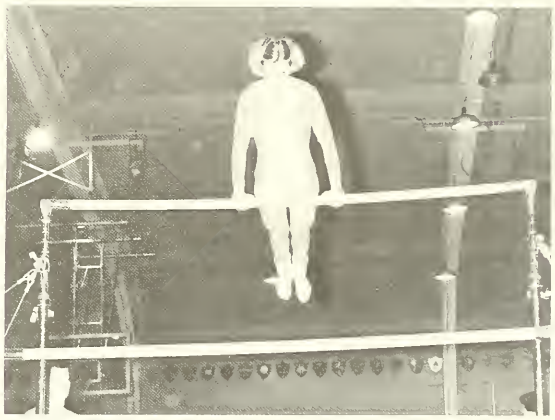

ROSTER

Delores Bralicich
Kim Chaddon
Karen Esposito
Debbie Ivankevich
Connie Krug
Karen Muller
Mary Olejarz
Sonya Pinoci
Kaye Quinn
Rosemary Seng
Elise Sibernagel
Marilyn Teves
Cheryl Trubin
Elizabeth Wade

SEASON RECORD

(5 wins – 3 losses)

MONTCLAIR		OPPONENT
78.18	Glassboro	69.39
78.30	Rutgers	78.87
86.35	Trenton State	83.05
83.05	Queens	51.15
83.17	William Paterson	66.56
79.00	E. Stroudsburg	91.50
85.90	Nassau/	85.25
	Kean	56.125

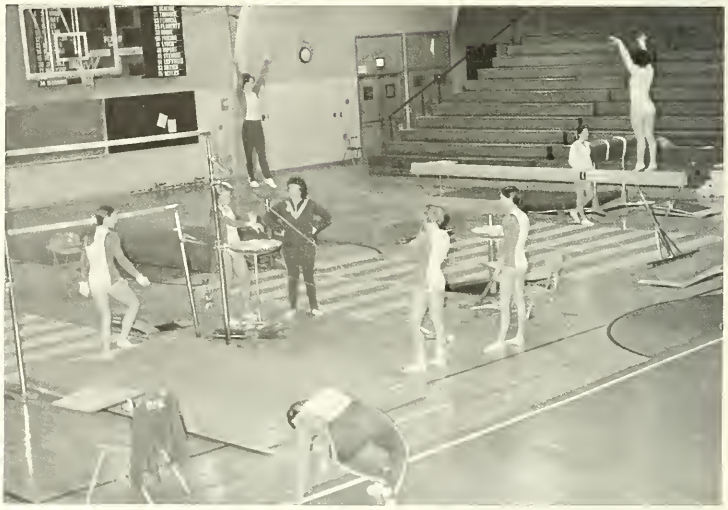

SWIMMING & DIVING

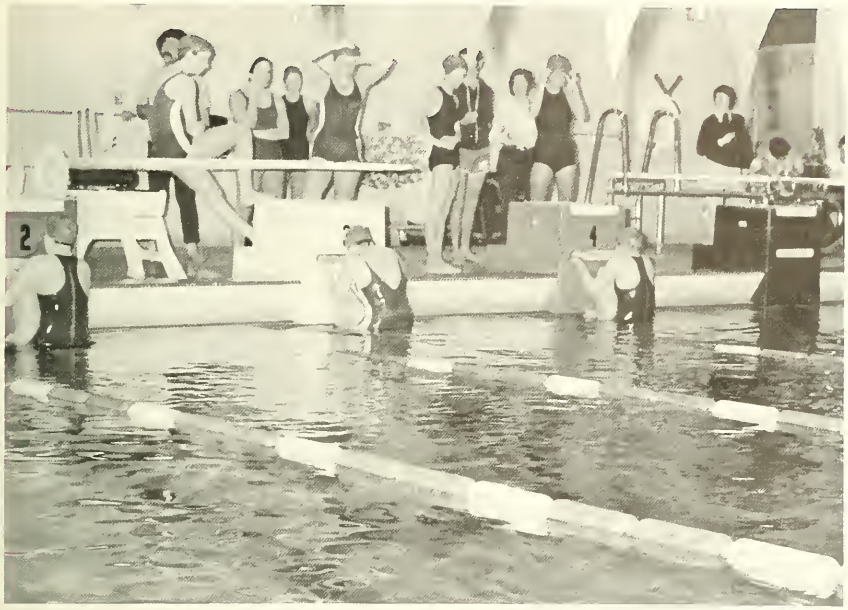

ROSTER

Kathy Ball
Michelle DeVito
Lynn Genesko
Denise Killian
Marianne Lynch
Beth Schnur
Margarita Suarez
Kathy Sullivan
Valerie Torrel
Bridget Welsch
Jeanette Wisda
Gail Yuchnovity
Judy Brown

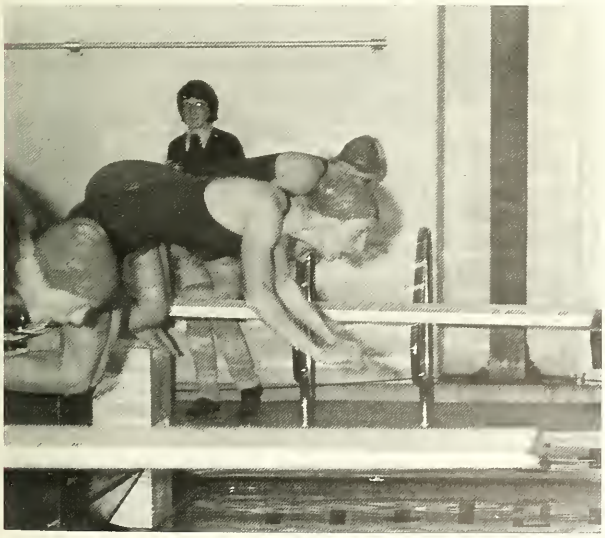

SEASON RECORD

(1 win – 9 losses)

MONTCLAIR		OPPONENT
29	Princeton U	101
74	Brooklyn College	57
62	William Paterson	67
50	Glassboro State	81
19	Rutgers	112
64	Trenton State	65
47	Monmouth College	78
33	U. of Delaware	98
50	S. Conn. State	81
37	Yale University	94

Aside from their 74-57 win over Brooklyn College, which had to be the high point of the season, MSC's swimming and diving squad could not put together much of anything as they finished their 1975-76 season at 1-9.

The Squaws did have two heart-breakingly close matches against a couple of state rivals. They were splashed by William Paterson College 67-62 and were skimmed by Trenton State 65-64.

LACROSSE

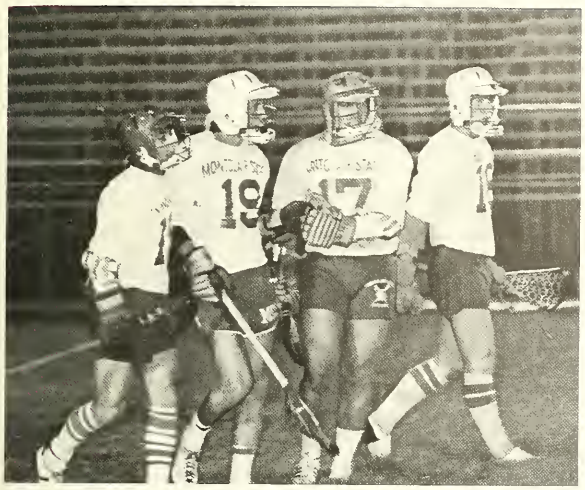

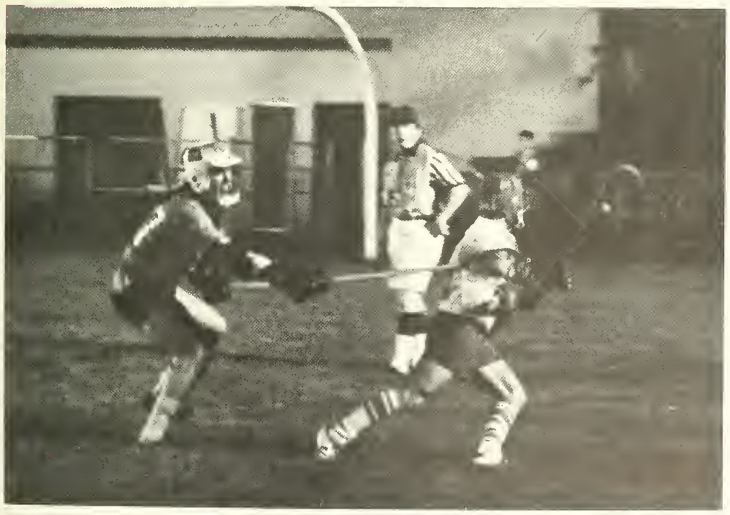

Guy Anello
Rich Bertroncin
Bob Belbruno
Jim Beshaw
Tony Carlino
Joe DeSimone
Warren Degnaro
Greg DiGioacchino
Bob Gillespie
Art Grasso
Steve Kolka
Keith Manara
Ed McBurnie
Greg Merlo
Charles Nash
Jeff Rosenberg
George Strunck
Roger Stehlin
Bill Swann
Ray Schmitt
Steve Wooten

MEN'S TENNIS

MSC's men's tennis team closed out a banner season by winning the NJSCAC championship for the first time since 1970. Also, the Indians boasted the two top singles players in the conference and the number one doubles team.

Roger Neill and Glenn Dykstra, both sophomore from Ramapo High, battled for the individual championship, with Neill winning 6-7, 7-5, 6-3.

The doubles combination of Middletown's Ray Salani and Vailburg's Lance Wildstein gave MSC the title when they defeated Glassboro State's team, 6-2, 6-2.

The squad finished with an overall record of 8-3 and was unbeaten in the state college conference.

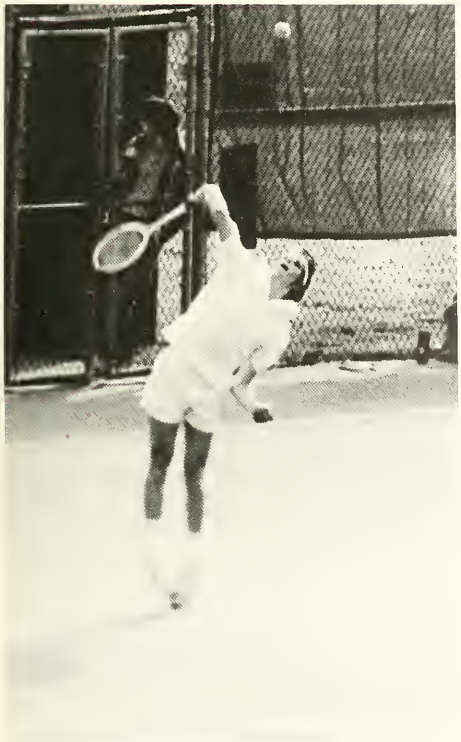

Weightlifting

25 kg

WOMEN'S TRACK

ROSTER

Yvonne Alexander
Dalthea Brown
Linda Brown
Dale Burnett
Ellie Decker
Thelma Douglas
Kathy Dwyer
Marcia Fitzgerald
Sue Gasparini
Joanne Helm
Mary Kaemmer
Patty LaRose
Karen Larson
Joanne Mayer
Terry McDonald
Jackie Quinnan
Ellen Thompson
Carol Vanorden

SEASON RECORD

(6 wins – 2 losses)

MONTCLAIR		OPPONENT
96½	Hunter	1½
	Lehman	47
44	Rutgers	85
98	Brooklyn	4
63	S. Conn State	70
84	E. Stroudsburg	49
104	Jersey City St.	10
86	William Paterson	33
75	Trenton State	63½
	Glassboro State	14½

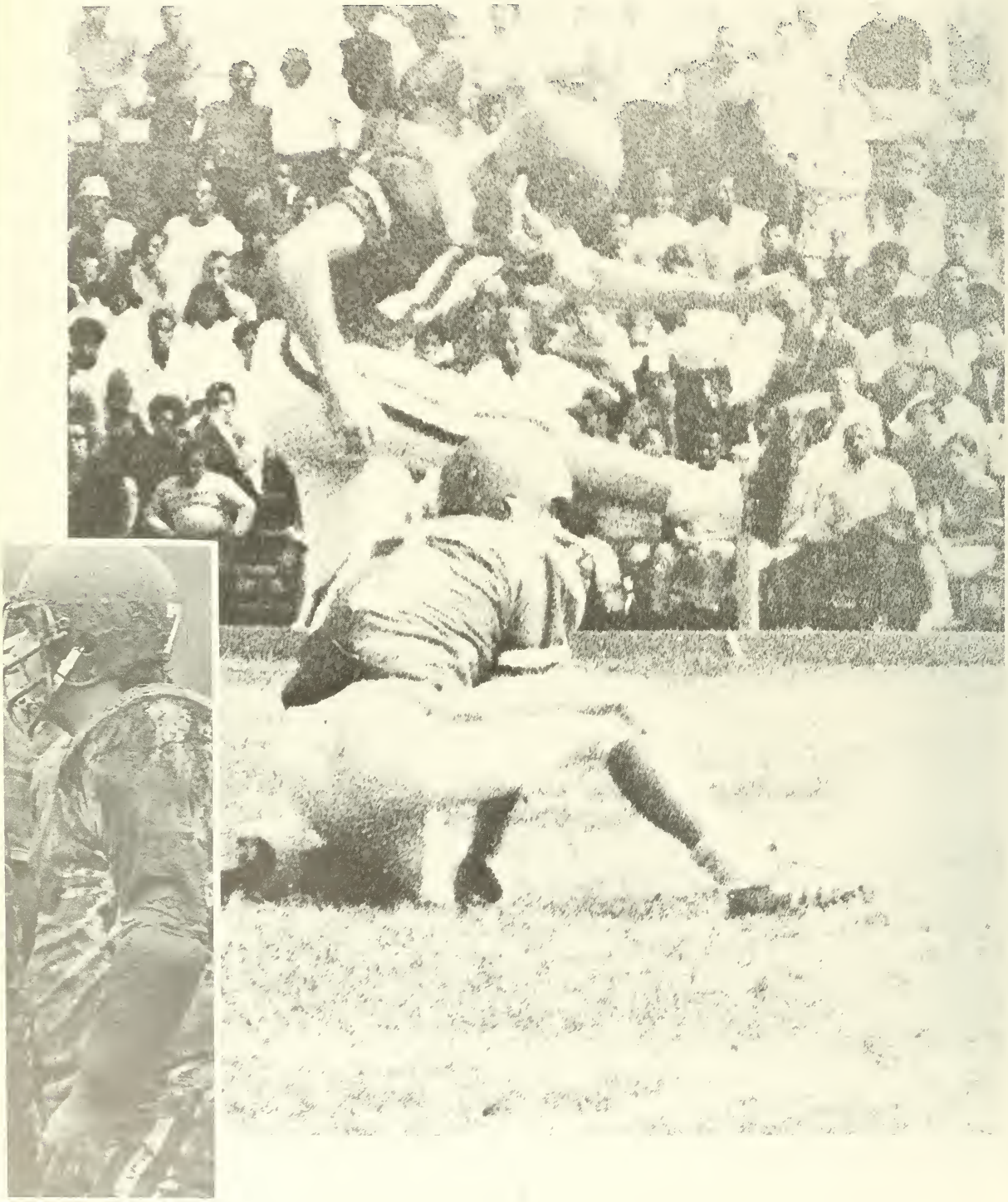

MONTCLAIR STA
15
4

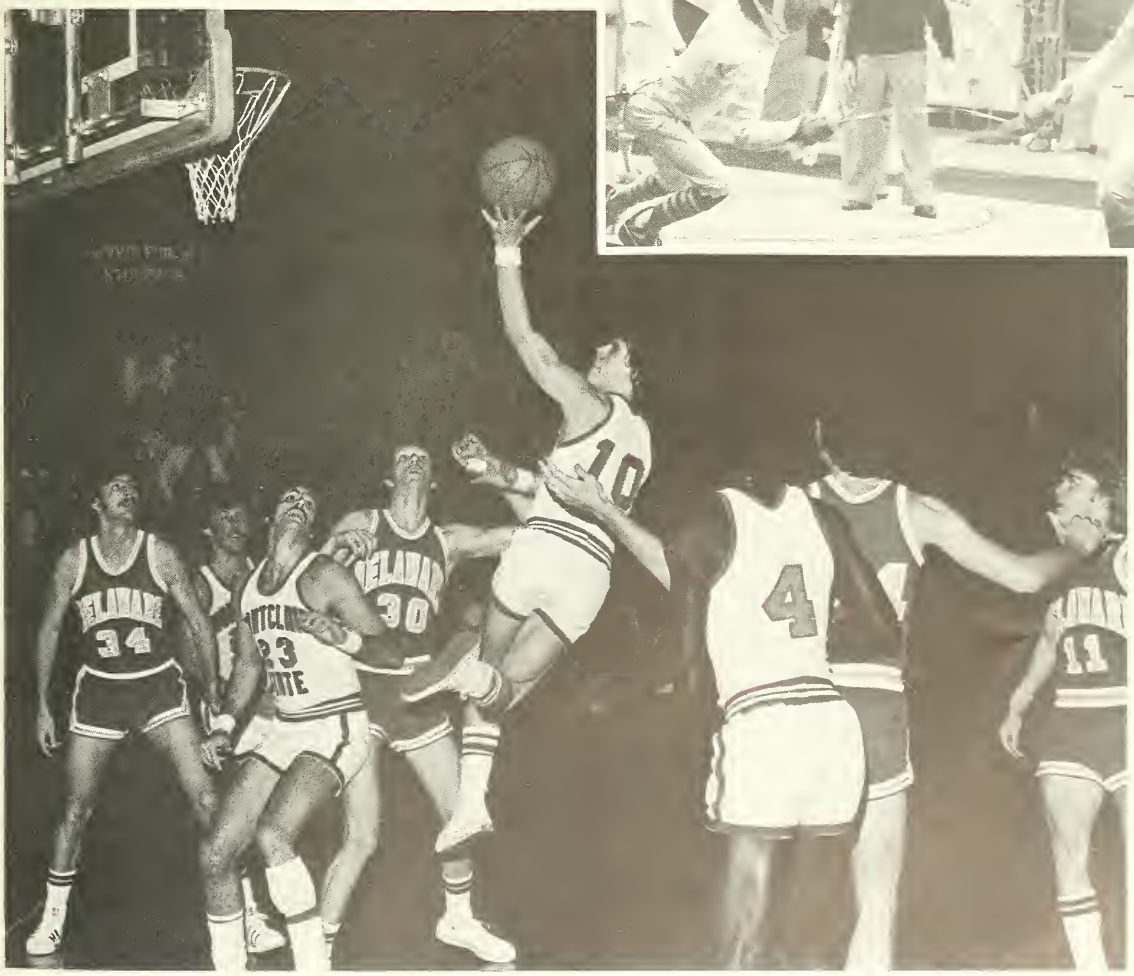
34
30
10
4
11

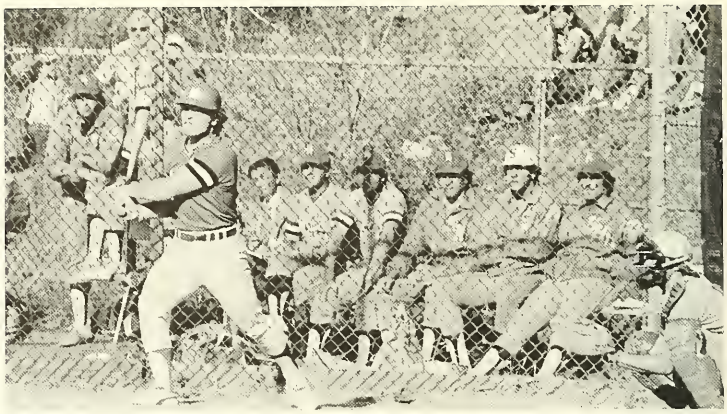

BASEBALL

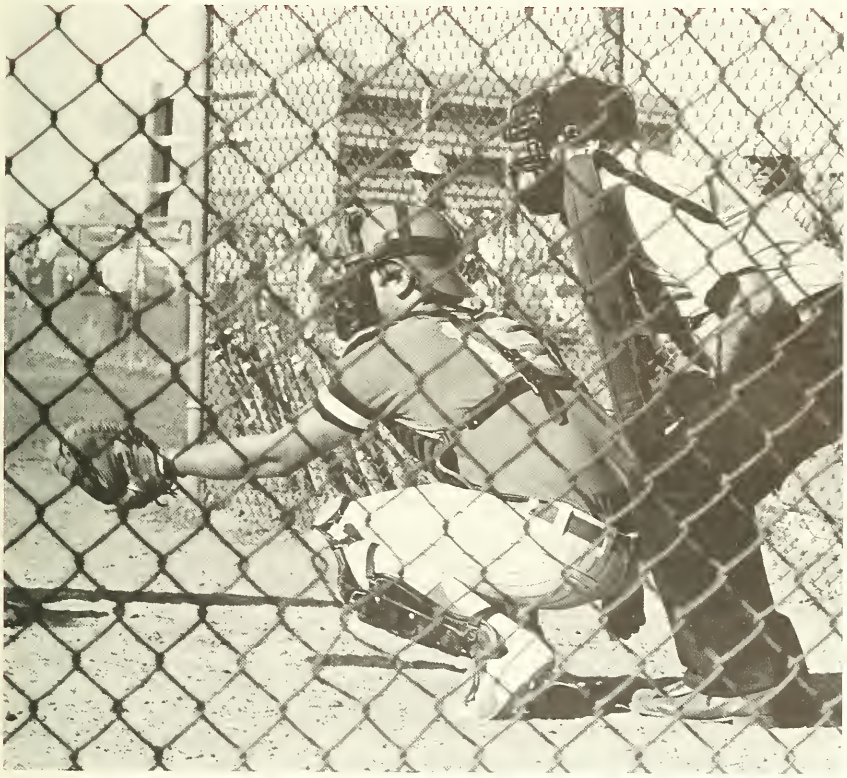

ROSTER

John Adair
Tom Basil
Ralph Betcher
Nick Bilotta
Kevin Donohoe
Ron Frankenfield
Dave Grunstra
Steve Hill
Pete Horn
Mike Krill
Tom Mine
Keith Murray
Robert Pace
Frank Petite
John Scoras
Pete Spear
Tom Spohn
David Stephens
Dean Uhlik
Steve Wacker
Ed Zangari
Leonard Zolto

NCAA Finals

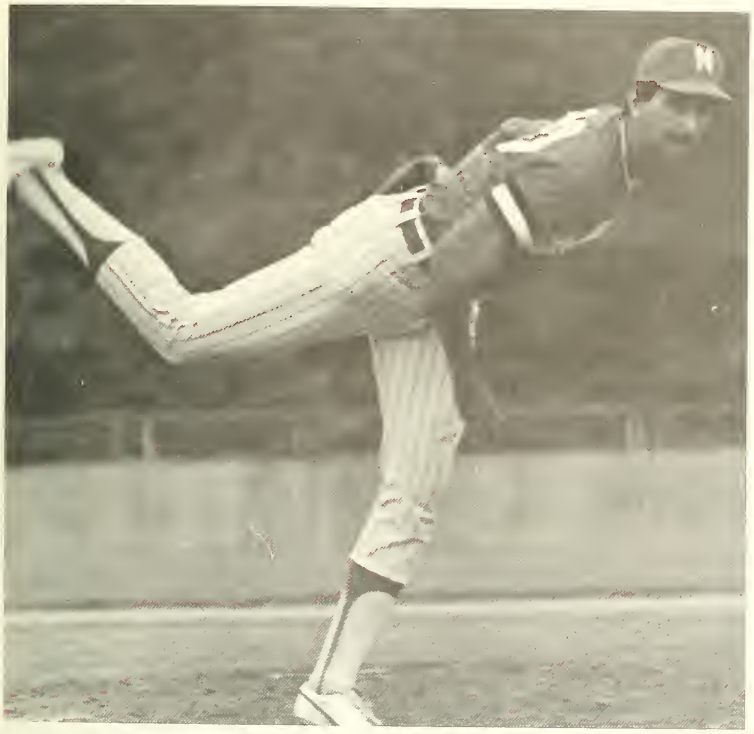

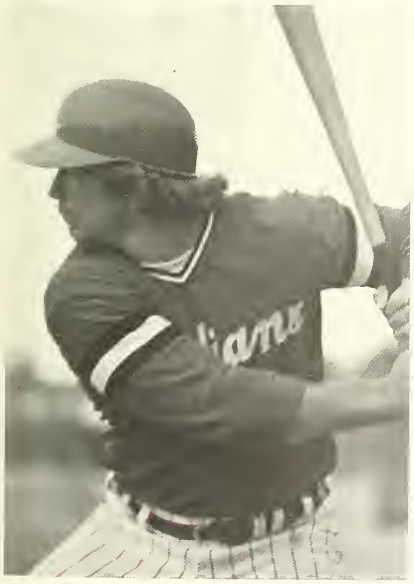

VISITOR
HOME
6
4
BALL
STRIKE
OUT

Bicentennial Exhibition

SILC Intramurals

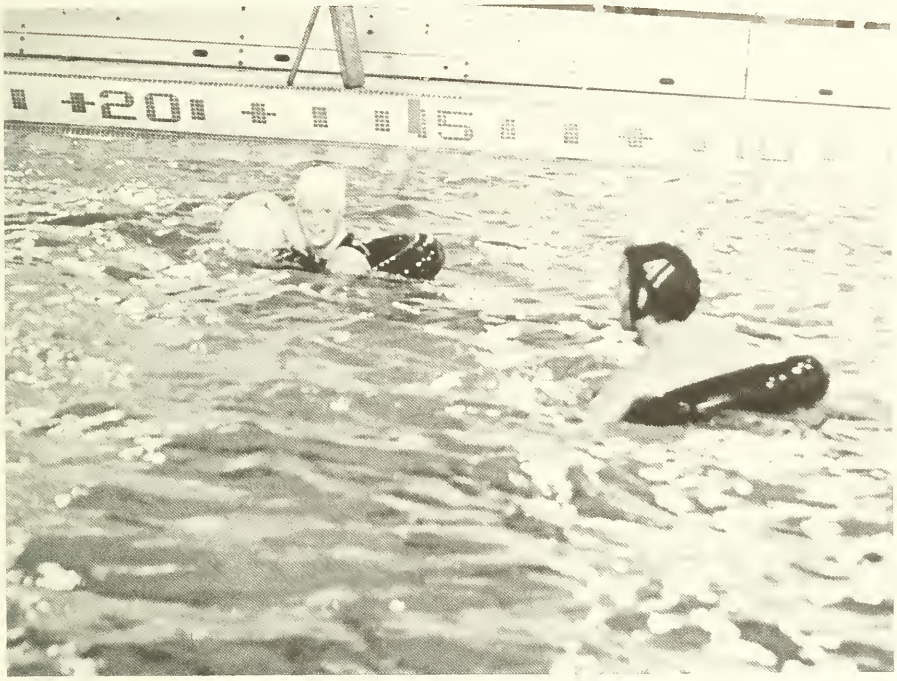
+20
15

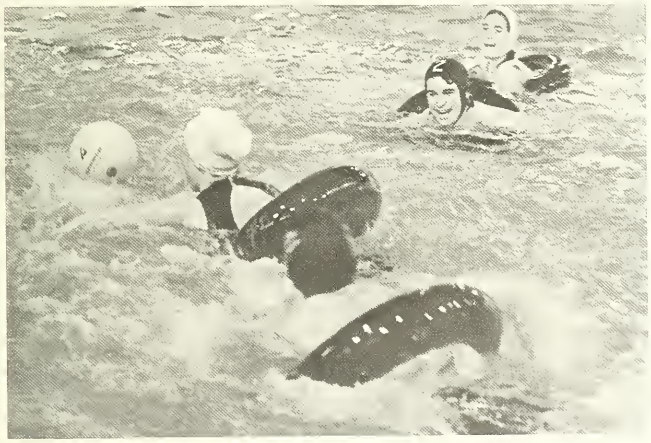

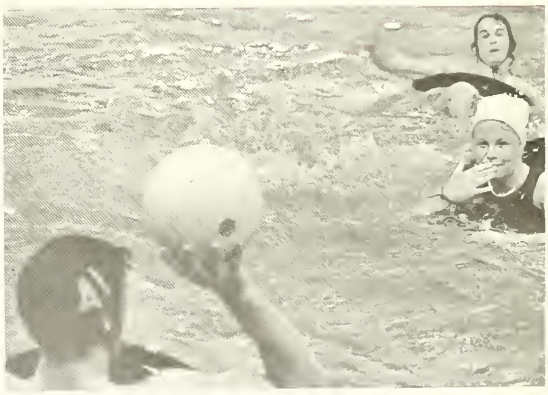

ΓΔΙ

ANTHROPOLOGY

CAROL C. ABATE
Fair Lawn
GABRIELLE ACCATINO
Teaneck
RONALD JOHN TRIPPOLI
Neptune
NANCY ELLEN WICHMANN
Closter

BIOLOGY

JOHN FRANK ALBANESE
Palisades Park
FRANCES D. ARMENIO
Palisades Park
JEFF H. AUERBACHER
Dumont
BARBARA AWERTSCHENKO
Bloomfield

MARION HELEN BOROWSKI
Clifton
KATHLEEN ELIZABETH BRODKA
Rutherford
BARBARA ANN BUREK
Garfield
KENNETH WILLIAM CARTAXO
Kearney
SUSAN M. CIANI
Cresskill

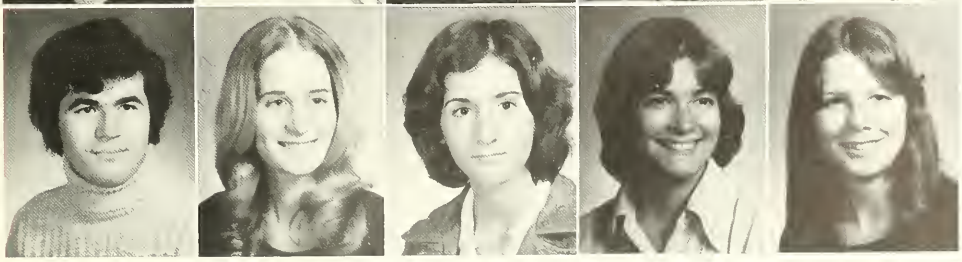

DONATO COLAVITA
Orange
CHRISTINE LOUISE CONFROY
Union
ALYCE DEVENEZIA
Livingston
MARY JO DILLION
Belleville
MARRIANNE DOYLE
Elmwood Park

DAVID BRIAN ENGELBRECHT
Guttenberg
NANCYANN MICHELLE EVANIK
Kearny
THOMAS A. FARRELL
Belford

ISABELLE FRANCHINO
Orange
MARGUERITE CAROL FRAUENPREIS
Boonton
CHARLES W. GAROFALO
Wayne

SUSAN L. GIOIA
Lyndhurst
LINDA R. GORZELNIK
Clark
NANCY ANN GRBELJA
North Bergen
PHILIP JOSEPH GRECCO
Clifton

KORT W. GRUENBERG
Hawthorne
DOROTHY E. GUZOWSKI
Union
JAMES R. HEGARTY III
Cliffside Park
ROBERT WILLIAM HEUSS
Secaucus

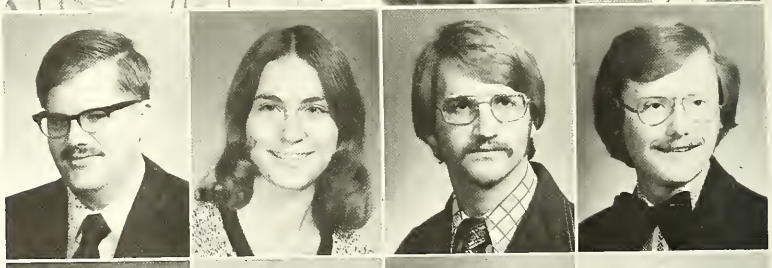

CHARLES JACKSON
Paterson
KATHLEEN JACUS
Bound Brook
CATHY JOYCE
Bergenfield
LOUIS PETER KICHA
Clifton

LINDA KIRCHBERGER
Upper Montclair
ELIZABETH ANNE KOKSINSKI
North Arlington
ALAN B. KORBETT
North Bergen
LYNNE DONNA KURC
Passaic

ELIZABETH ANN LASKOWSKI
Woodstock
DANIEL A. LASNER
Bayville
ADAM LESICZKA
Wallington

CLAIRE MARIE LIMMERT
Upper Montclair
DARIA HELENE LISCO
Parsippany
LARYSA MARTYNIUK
Clifton

DONALD J. MATTUCCI
Sussex
EMMANUEL K. MENSAH
East Orange
BARBARA ANN NAHAS
Weehawken
MARK JAMES NANSEN
Upper Montclair

MARY C. NOLAN
Somerset
MARY LOU ANN PATERNOSTER
Union
GERHART R. PETERS
West Orange
MARIE T. RANIERI
Fairfield

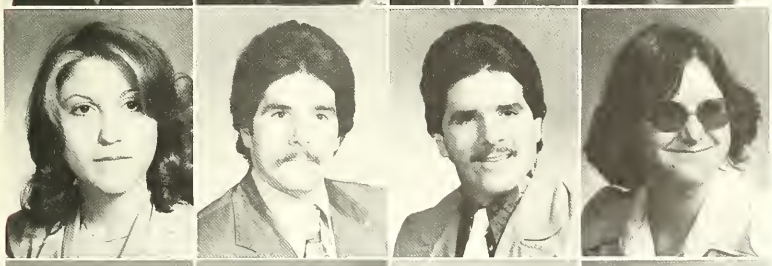

ANNETTE LUCY ROSSETTI
Union City
BERNARD SAFIR
Passaic
LEONARD SAFIR
Passaic
VIVIAN L. SARANTIS
Bogota

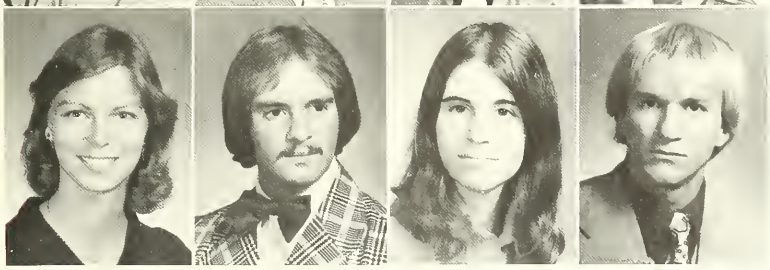

PATRICIA M. SKULSKY
Mount Holly
ALAN E. STINE
Roselle Park
JANET K. TIPALDI
Upper Montclair
FRANK EVERET WHITE
Totowa

BUSINESS ADMINISTRATION

DONNA JEAN ACKERMANN
Ridgewood
JOHN ALBRECHT
Union Beach
CLAIRE MADONA ANGELO
Lyndhurst

WILLIAM V. ANGERMEYER
Hazlet
LYNN SUSAN ARDIZZONE
Maywood
DANIEL BAGNELL
Ventnor
EDWARD BAGNIEWSKI
Harrison

GUY IRWIN BAKER JR.
Phillipsburg
RICHARD BARBARESSA
Nutley
DARLENE THEODORA BECKER
Elmwood
POKU YAA BEDIAKO
East Orange

LORRAINE S. BEDNARZ
Wallington
EDWARD J. BLAZEWICK
Union
DAVID HUGH BOEPPLE
West Caldwell
JOHN BORGHI
Ridgefield
ALAN JAMES BOWERS
Edison

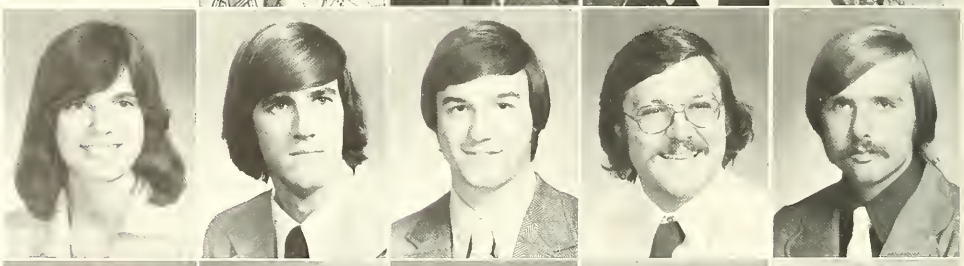

ANTHONY M. BRUNO
Totowa
JOHN MICHAEL BUDKA
Cliffside Park
LINDA BURRUANA
Nutley
GARY M. CALABRESE
Cedar Grove
CLAUDIA A. CARDILLO
North Haledon

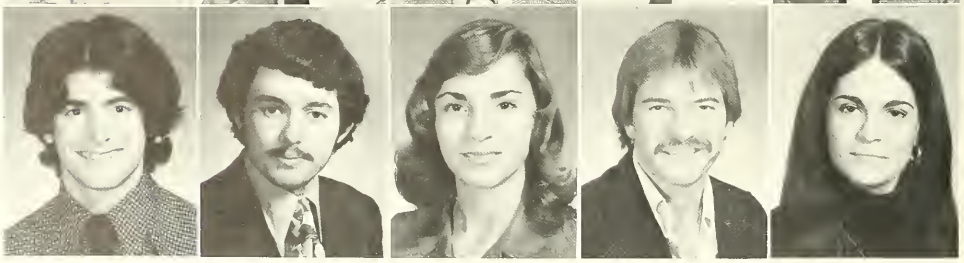

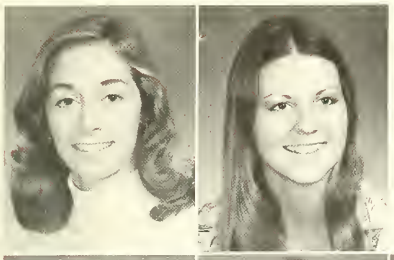

CAROL ANN CARLUCCIO
Totowa
DEBORAH CARRIOU
Clifton

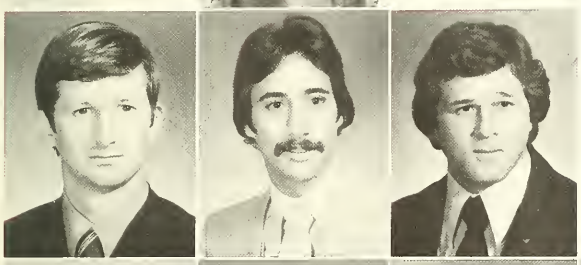

LARRY WILLIAM CARTER
Fords
LAWERENCE A. CASHA
Pine Brook
JOHN J. CHRISTADORE
Kenilworth

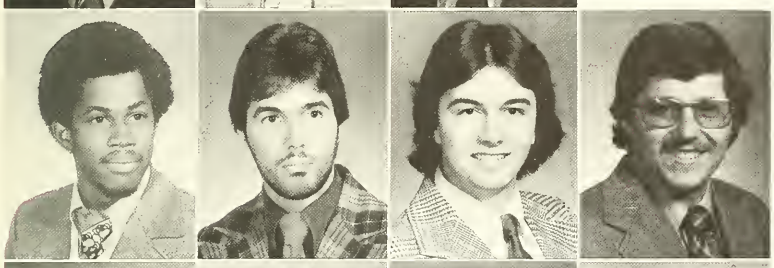

GODFREY B. CHURCH
East Orange
GLENN JOSEPH CLARK
Cedar Grove
JAMES GERALD COLLITY
Ho-Ho-Kus
WILLIAM JOHN COLON
Cliffside Park

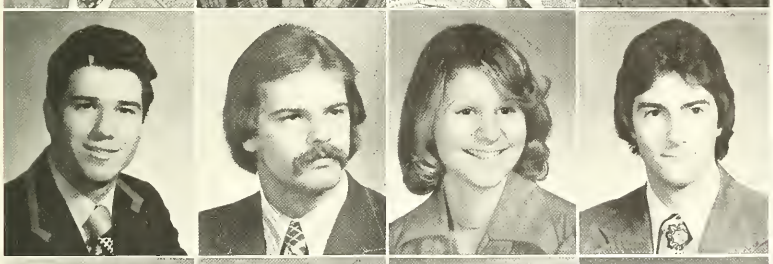

GLENN JOSEPH COSTELLO
Moonachie
GERALD ALLEN CZYZEWSKI
Lyndhurst
SUSAN MARIE DATO
New Milford
PETER DE CANDIA
Little Ferry

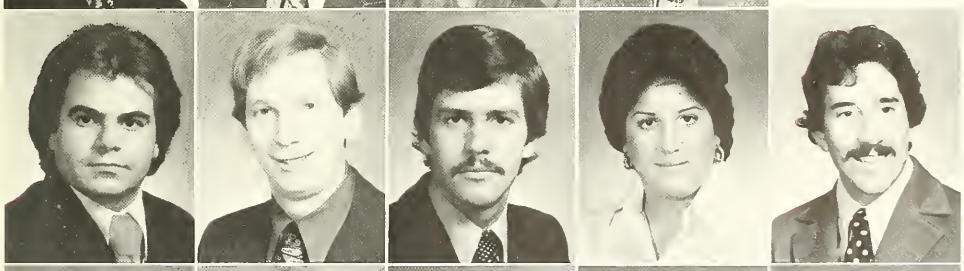

KARL DELORIO
Verona
ALAN DELEEVWERK
Rutherford
RAUL M. DELGADO
Plainfield
EDITH DE PALMA
West Calwell
JOSEPH E. DE POTO
Belleville

LAURENCE DERING
Linden
VINCENT JOSEPH DI FIORE
North Bergen
JOHN R. DI GIACOMO
Bloomfield
PATRICIA GAIL DIORIOK
Wayne
SHERYL ANN DOERRHOEFER
Whippany

WILLIAM WALKER DONNELLY
Clifton
KEVIN PHILLIP DONOHOE
West Long Branch
DONNA MARIA DUCHENSTY
Montclair
ROSS FRANCIS DUNCAN JR.
Holmdel
RICHARD JAMES ELIAS
Bloomfield

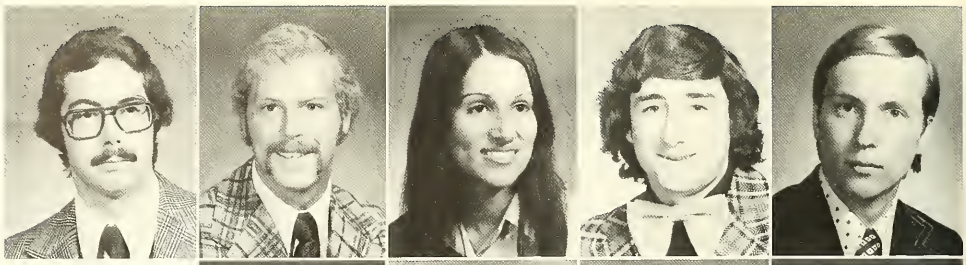

DENISE LEE ELLIOT
Rutherford
JAMES V. FINALDI
Glen Ridge
DORIS FITZSIMMONS
Union
MARTHA FLEITES
Bloomfield

LEONARD FIERRO
PATERSON
BARBARA ANN FRAUNDORFER
Edison
LILLIAN A. FRENCH
Garfield
ANGELO FUSARO
Elmwood Park

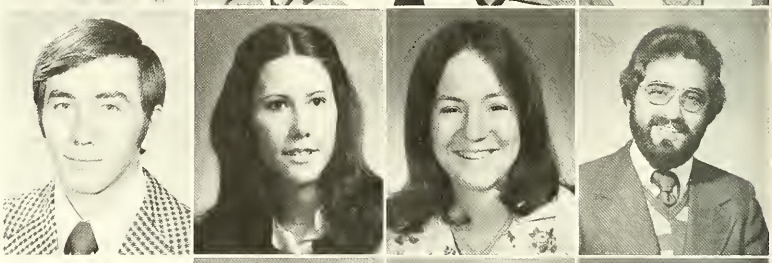

YO FUJIOKA
Englishtown
PHILIP GANZ
Garfield
MARIA M. GARCIA
Elizabeth

DEBORAH GENTILE
Bloomfield
ZYGMUNT HENRY GORALSKI
Clifton
GEORGE C. GOUMAS
Woodbridge
JANET E. GREGOROVIC
Trenton

ROBERT E. CROSS
Kearny
ROBERT STEVEN HAMERS
New Milford
JOHN V. HEISER
Bloomfield
PAMELA JANE HELWIG
Union
HERMAN E. HERNANDEZ
Bogota

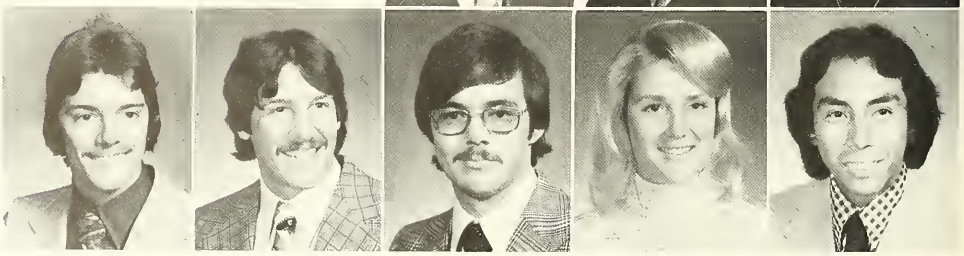

JOHN HERSON
Clark
JAMES J. HOOVER
Beverly
MICHAEL HOSLER
Parsipanny
LUKE HOSENITZ
Newark
ROBERT J. IACULLA
Newark

DANIEL INFANTI
Keyport
BART JOSEPH JACKSON
Lincoln Park
GERARD KENNETH KAMMERER
Middlesex
GREGORY NEIL KASICH
Clifton

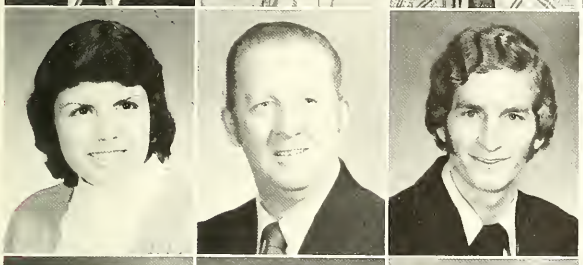

MARIA KATTINGE
Willingboro
CHARLES KERR
Kearny
MICHAEL KESSLER
Kearny

CAROL ANN KINDBERG
Cedar Grove
BARBARA E. KIRSCH
Paterson
ROSEMARY ANN KLEIN
Clifton

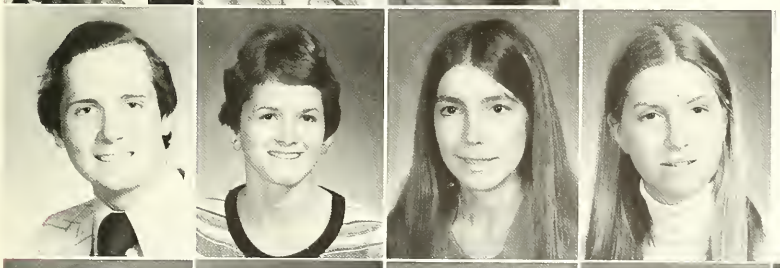

KEVIN KLEMM
Nutley
JEAN M. KLENIEWSKI
Little Ferry
JOANN M. KLOMOVICH
Totowa Boro
KATHRYN KNOBLOCH
Parisppany

LINDA SUSAN KNOTT
Verona
NICHOLAS MARTIN KOENIG
Warren
SHEILA KOLESZAR
Scotch Plains
GARY JOSEPH KOPKO
Elmwood Park
JAMES P. LAWERENCE
Bloomfield

EDWARD JOSEPH LAZOR
Clifton
TIMOTHY DAVID LENNEK
Toms River
LAURA LEE LEVITT
Matawan

JOELLEN LOELIGER
Whippany
THOMAS ANTHONY LOGIODICE
Dumont
ROBERT B. LONGO
Bloomfield
JEANNE CAROLIN LOVE
Clifton

VALERIE A. LOVELAND
Freehold
MICHAEL LUCIA
Morristown
JEFFREY LUCKING
Bloomfield
MICHELLE MacDONAGH
Wood Ridge
CHARLES T. MACKAY
Warren

DAVID F. MacRAE
Saddle Brook
BERNARD J. MALONEY
Edison
DAVID GEORGE MANNING
Bricktown
ROBERT M. MARINARO
Cedar Grove
FRANKLIN W. MARKEY
Morris Plains

RUSSELL MARTIN
Fairview
JANICE ELAINE MATLAG
Elmwood Park
EDWARD MAZELIS, JR.
Clifton
MARGARET K. MC AUVICH
Verona

RICHARD PAUL MC DERMOTT
Clifton
MARK MC DEVITT
Clark
CHRISTOFHER MC DONALD
Hazlet

LAURENCE R. MC DONALD
Cresskill
PENELOPE MC KEAGE
East Orange
JAMES MC LAUGHLIN
Cedar Grove

RICHARD CHARLES MELANDO
Bayonne
BARBARA ANN MESKILL
Stockton
ROBERT MICHAELS
Nutley
JERI A. MIERS
Phillipsburg

WILLIAM P. MISKO
Morristown
JOHN L. NEGRI
Succasunna
FRED A. NERI
Belleville
FRANK JOSEPH NICOTRA
Hasbrouck Heights
JOSE A. NIEVES
Pemberton

RICHARD THOMAS NORATO
Iselin
ROSEMARY P. O'BOYLE
Bloomfield
JEFFREY PAUL O'DONNEL
Scotch Plains
DIANE OLKEWICZ
Secaucus
LYNN A. OSBORNE
Clifton

JOHN M. OSIPOWITZ
Matawan
ANTHONY A. PALOMBO
Belleville
RUSSELL PARKHURST
Lyndhurst
GREG PETER PATEREK
Linden

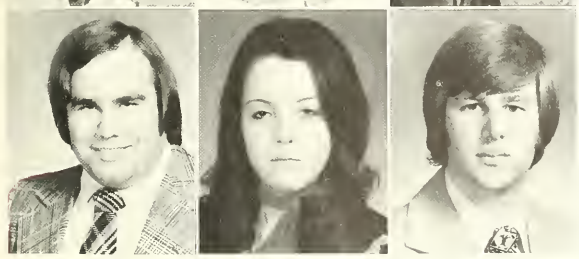

DANIEL PERRI, JR.
East Rutherford
KATHY PHILPOT
Carlstadt
JERRY LEONARD PICAZIO
Bloomingdale

SANDRA PILLITERI
Garfield
DOMINICK PISCIOTTA
Union City
ONA N. PISZEL
Rutherford
ROBERT WILLIAM PYKISH
Parlin

JOSEPH A. RAMONDINI
Newark
NICK R. RAMONDINI
Verona
GLORIA RAYAN
Boonton

THOMAS F. RECASINO
Parsippany
MONICA J. REIDINGER
West Orange
THERESA ANN REINHARD
Union

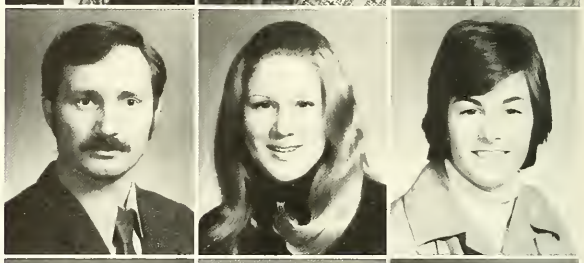

ROBERT RICCIARDI
Irvington
GUY E. ROMANELLO
Wyckoff
ELIZABETH B. ROMEO
Paterson

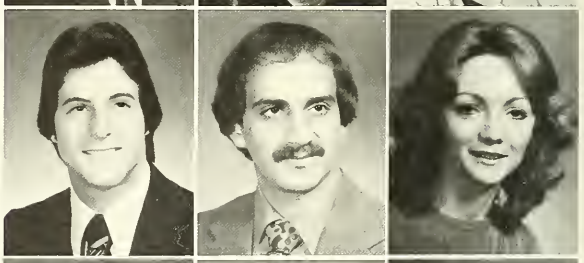

BARBARA ROSADO
Livingston
JEFFREY D. ROSENBERG
Freehold
STEVEN WESLEY ROSS
Union City

JACK ROTHSTEIN
Union
GLENN RUANE
Paramus
LAURA LEE SALZEN
Caldwell
BARBARA ANN SANTEN
Clifton

EILEEN L. SCANLON
Upper Montclair
RICHARD J. SCHIEMAN
West Orange
RHODA SCHNEIDER
Union
JOSEPH A. SHEAR
Newark

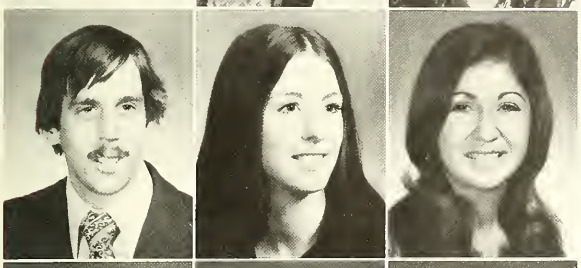

MICHAEL JOSEPH SIKORA
Clifton
ELLEN J. SIMPSON
Verona
SANDRA MARY SIOUFFI
Wayne

DARRYL WILLIAM SISS
Hawthorne
RAYMOND ANTHONY SKORSKI
Dumont
PATRICIA ANN SMIECINSKI
Wayne

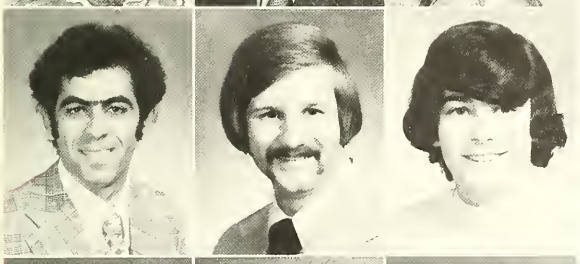

MOSHE SOFER
Lodi
JERRY ROBERT SOFTCHECK
Ocean
CLORINDA M. SORACCO
Lincoln Park

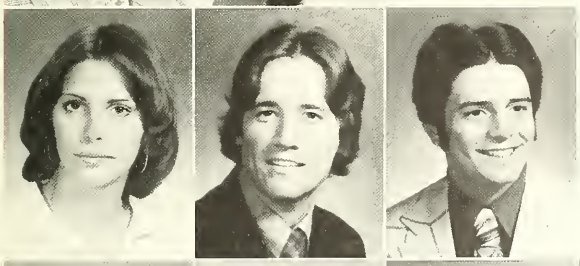

DIANE S. SOROKAC
Edison
LEIF ROBERT SOUTHWELL
Bernardsville
ALAN PAUL SPINIELLO
Lodi

ANDREW STASKO
Bridgewater
PATRICIA E. STEEPY
Trenton
CVIJETA SVRAKA
Roselle
ARLENE B. TAIS

PATER TEPLER
Rutherford
CALVIN VAN DE GIESEN
Fair Lawn
ROBERT JOHN VANDERWENDE
Totowa

KAREN ANN VAN DYK
Succasunna
CHERYL ANN VAN SICKLEN
Cedar Grove
JAMES A. VITALE
Caldwell
MARILYN ANNE VOEGL
Dumont

MARY WEST
North Arlington
KENNETH MARK WIDIS
Metuchen
SCOTT WILLIAM WINTER
Roseland
BENNY MICHAEL WOJCIEHOWSKI
Harrison

ROBERT ALAN WOLF
Weehawken
PETER A. ZAKARIAN
Passaic
FREDERICK ZIELKE
Fairview
MARK STEVEN ZUCCATO
Secaucus
DIANE KOCH ZORN
Hackensack

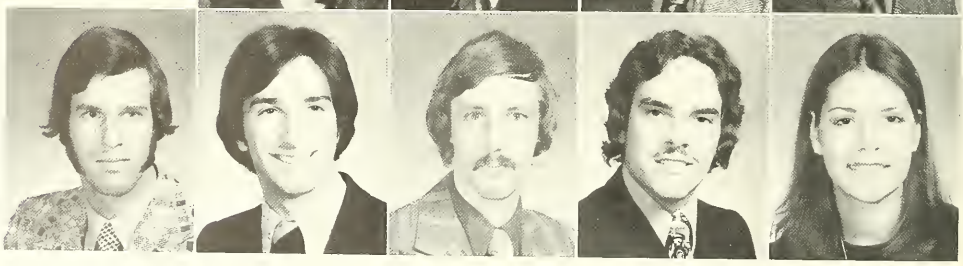

BUSINESS EDUCATION

DEBBIE A. BRAUN
Livingston
DEBRA PHYLLIS BROWN
Paterson
SHARON CUMMINGS
Rahway

DIANE MARIE DILGER
North Plainfield
JOETTE P. FRANCO
Nutley
ROSANNE JANKOWSKI
Perth Amboy

MICHELE MAZZULA
Newark
PAULA ANN NATALIZIO
Newark
VERONICA DELICIA NUZZI
Long Branch
ANN PANETTA
Dover

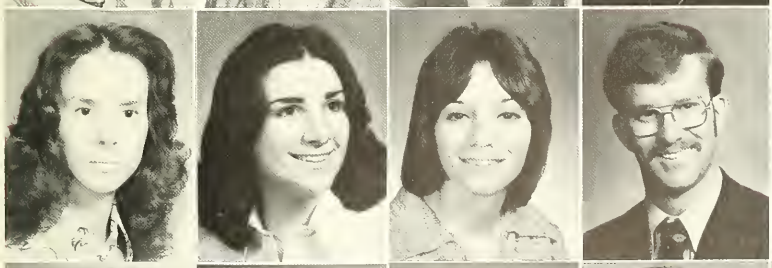

SHIRLEY PLUHAR
Saddle Brook
AMY BETH POLITIKA
Rutherford
CAROL ANN PROSPERI
Nutley
CHARLES MAYES SAMUEL
Fair Lawn

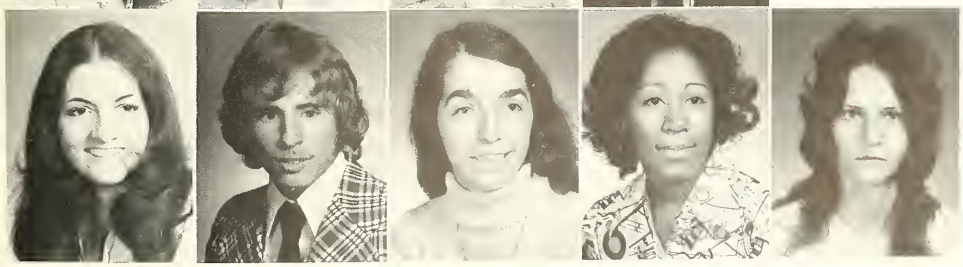

GRACE ROSE SCHENO
Cateret
PAUL STEVEN SIEGAL
Farmingdale, N.Y.
DIANNE SULLIVAN
Little Falls
LINDA D. WALKER
Bridgetown
MARLENE ZBORAY
Bloomfield

CHEMISTRY

BARBARA J. ABBOTT
Hawthorne
ANNE M. BEASTY
Hillsdale
RONALD STANLEY CZOP
Garfield

JOHN S. EWOSSA
Bloomfield
GAIL MARIE FOLENA
Nutley
KEITH EDWARD FREY
Phillipsburg
JAMES J. GUGGER
Upper Montclair
COLLEEN M. HART
Point Pleasant Beach

MARGARET NOWAKOWSKI
Boonton
OLGA PAPADEMAS
Bloomfield
MICHAEL A. SCHUSTER
Plainfield
KATHRYN SMIEGOCKI
West Paterson
RICHARD Z. ZIELSKI
Irvington

COMMUNICATION SCIENCES AND DISORDERS

ALLETA DONLEY ABOULHASN
Denville
CATHERINE A. ALBERTI
Union City
FRANK ALVAREZ
Union City
DANIEL J. BALKO
South Plainfield

CINDY BARR
West Orange
NANCY E. BELFIORE
Clifton
BARBARA L. BOHM
Cliffwood Beach
JOANNE M. BUGLINO
Garfield

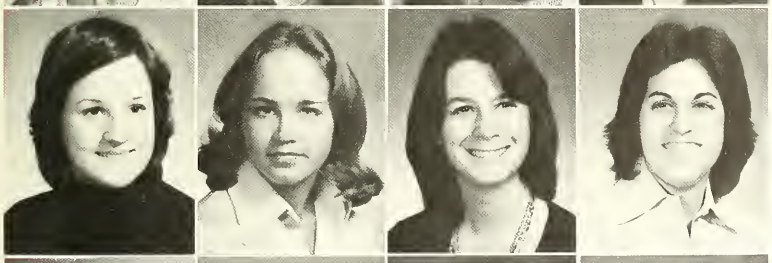

PAUL MARIE CIELY
Bayonne
KAREN SUE COFFMAN
Verona
DENISE DEFABRY
West Long Branch
LORA S. DICICCO
Paterson

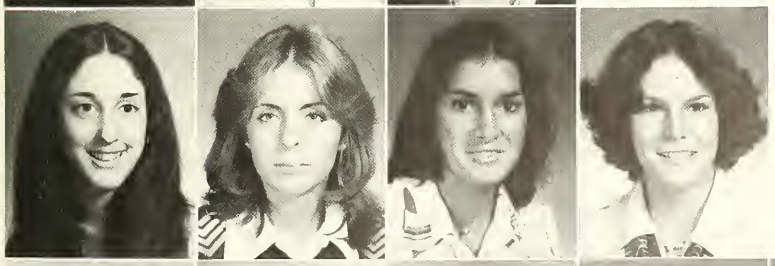

JOANNE LAURA DINZES
Clifton
LAURA LYNNE FARLEY
Sewaren
PATRICIA A. FEEHAN
Manasquan Park
VICTORIA JOHN GAUCI
Lyndhurst

BRENDA GAVRON
Clifton
MARIANNE THERESA GOECKEL
Livingston
PATRICIA A. GRIEB
Chatham
DEBORAH ANN GROSCH
Palisades Park
JEANNE M. GYWRIK
West Paterson

WILLA HARRIS
Irvington
KAREN AUDREY HOROWITZ
Livingston
SHELDA JORDAN
Newark
KATHY ANN KILGARIFF
Irvington

CECILIA ANN KULMINSKI
Edison
BEVERLY P. LAMPERILLO
Saddle Brook
MARY E. MacKAY
Clayton
CAROL ANN MASI
Belleville

DIANE L. MASSARO
Vineland
TERRI M. MAURO
Fort Lee
DEBRA S. MAXEMCHUK
Clifton
VICKI MC DONALD
Kearney

KATHLEEN PATRICIA MC QUIRL
Ridgefield
MARGARET R. MC MANUS
Toms River
KAREN MOHR
Morristown
NANCY ANN MYERS
Paterson

CHRISTINE NIEDBALA
Carteret
MICHELE MARIA OLIVIERI
Maplewood
DOROTHY BLONDELL PEART
Paterson
KAREN ANN PETTEGREW
Clifton

JOHNNIE M. PORTER
Newark
BARBARA E. PURDY
Pennsauken
DEBRA CLAIRE RAPPAPORT
Union
LINDA ELLEN ROSENFELD
West Orange
ARLENE M. RUSSO
West Caldwell

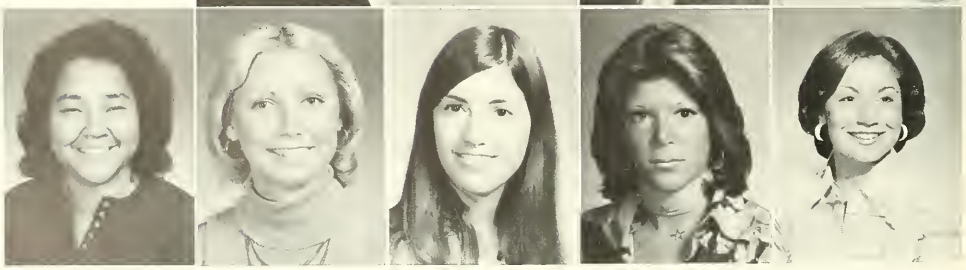

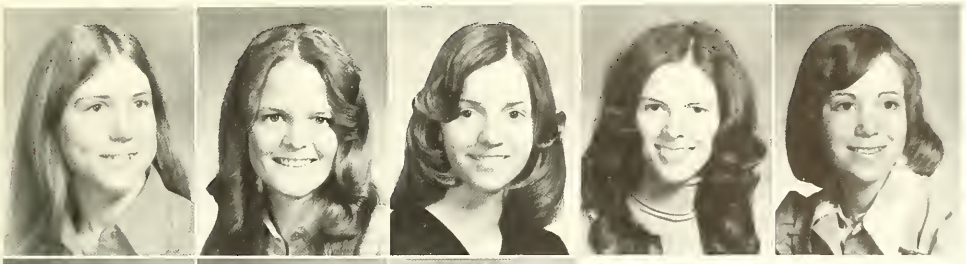

LAURIE ANN SCHUG
Verona
CHERYL D. SCHWARTZ
Montclair
BARBARA MARY STAROSCIK
Irvington
MARILYN CARRIE TAORMINA
Garfield
KAREN LOUISE TITTEL
Hillside

VALERIE VANDER LINDEN
Paterson
BRUCE M. WEISSBURG
Gibbsboro
GWEN C. WHEDON
Hackettstown

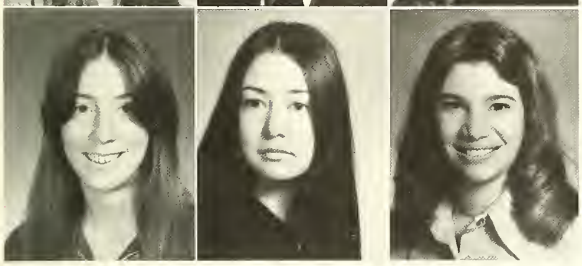

PAMELA M. WICKHAM
Edison
LINDA LEE WOODCOCK
Mount Holly
MICHELE TERRY WOODS
Woodbury

DISTRIBUTIVE EDUCATION

KATHLEEN E. DWYER
North Plainfield
KATHLEEN A. HASLACH
Succasunna
BARBARA MASON
Maywood

LOUIS A. NATALO
Union City
JEFFREY C. ROSENBAUM
Morris Plains
CHRISTOPHER UGLAY
Landing
JOYCE D. UNDERWOOD
Montclair
ROSALIE ZAGALIK
Metuchen

ECONOMICS

RICHARD M. DESCHAUER
Secaucus
HARRY MORALES
Perth Amboy
SANTO PETER RECCHIA
Secaucus
BLANCHE L. SMITH
Jersey City

ENGLISH

ANNEMARIE B. ALEXANDER
Livingston
LUANN D. ANDERSON
Paramus
ROBERT BAKER
Newark
PATRICIA E. BERTOLATUS
Point Pleasant Beach

DONNA THERESA BONGIOVANNI
North Arlington
DIANE BURKE
Irvington
LINDA A. CALL
Verona
SUSAN B. CASTNER
Keansburg

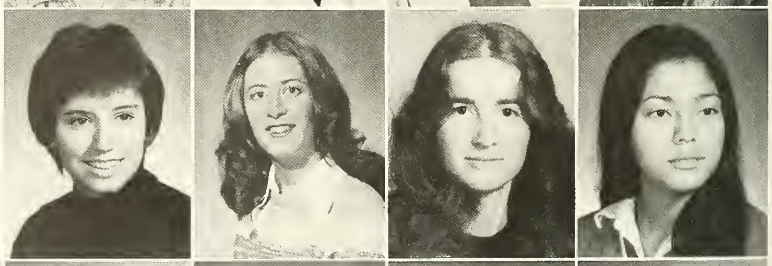

AMY CASTRILLI
Bernardsville
LAURIE ANN DICKSON
Metuchen
VALLI J. DiCATALDO
Caldwell
JAMES MICHAEL DiLUZIO
Closter
DENNIS DORMER
Mendham

JANET ANN ENGEL
Morris Plains
THERESA ELIZABETH FALCONE
Clifton
LISA ANNE FLAMMIA
Roselle Park

MICHAEL FINNEGAN
Glen Ridge
SCOTT A. GARSIDE
Hawthorne
NANCY JEAN GILBERT
Bloomfield

NICHOLAS J. GRASSIA
Hazlet
GARY NICHOLAS GUARINO
Nutley
ANN FRANCES HALTON
Homdel
ANITA MARIE HARSMAN
Roselle

DONNA A. HOLOWACZ
Cliffside
GAYE R. HOWELL
Montclair
BARBARA JOAN HUSNI
Elmwood Park
LOUIS A. JASMINE
Lodi

GARY M. JAWORSKI
Guttenburg
HUNTER JOSEPH JONES
Bloomfield
ELIZABETH ELLEN JOHNSON
Dumont
DENISE O. KOLBER
Irvington
MARY CAROL LAWLOR
Morganville

KAREN DENISE LEHNER
Harrington
PEGGY ANN LELINHO
Nutley
STEVEN M. LUDWIG
North Bergen
THOMAS GERARD MANNING
Harrison
MARIE C. MARANO
Newark

MARY ESTHER MARBAN
Union City
GAY L. MARCELLUS
Montclair
MARY LYNN MAZZARELLA
Park Ridge
ROBERT C. McLAURIN
Newark
ANN KAREN McLEAN
Bloomfield

KATHLEEN MAGARGEE
Ocean City
DEBORAH S. METZ
Boonton
BETSY ANN MITCHELL
New Milford
CHRISTINE H. NATOLI
Guttenburg

MAUREEN A. O'ROURKE
Roselle Park
KIM PAULY
Montclair
ROBERT PENN
Bloomfield
PATRICIA ANNE PERRONE
Clifton

SHARON B. PETERS
Prospect Park
STEVEN G. PETONIAK
Whippany
JOHN PIMINICH
Paramus
WANDA PITTMAN
Mount Holly

AVE MARIA J. POTENTE
Bogota
PAULA ANN POTENTE
Bergenfield
JANET RATCLIFFE
Nutley
JULIA REISS
Cedar Grove

CHERYL CYNNE RICHARDSON
Springfield
MICHELE M. RUOPP
Westfield
ARTHUR B. SHARON
Irvington
JANE SYBIL McLEAN SIMPSON
Browns Mills
DEBORAH A. SMITH
Kearny

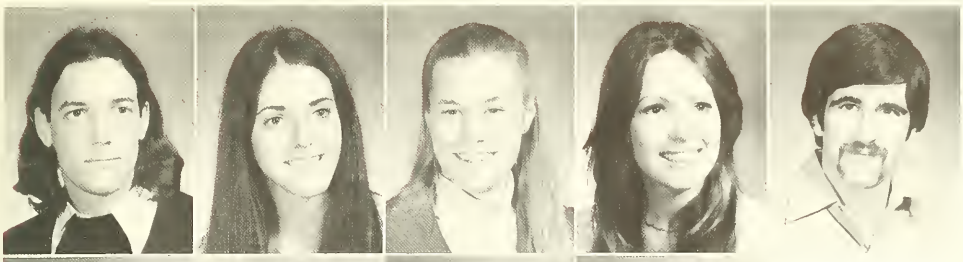

JOSEPH CHARLES STANLEY
Bloomfield
BRIDGET A. STECHER
North Arlington
ARLENE R. STEPPUTAT
Little Falls
KATHRYN R. THOMPSON
Fairfield
ROBERT TITUS
Paterson

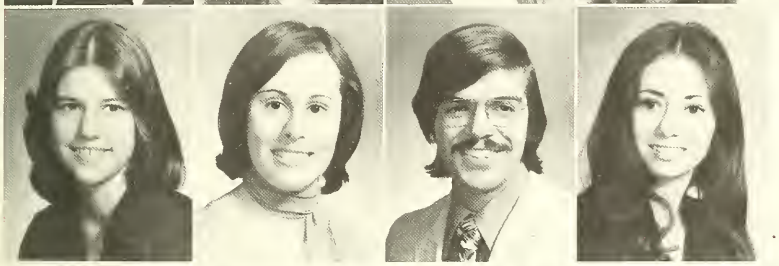

CARLA JAY TORSILIERI
Far Hills
MARY JANE WRIGHT
Wayne
GERARD ZAWASKI
Edison
MARIA ELANA ZINZI
Ridgefield Park

FINE ARTS

BARBARA ADAMS
Absecon
CATHERINE ALESSI
Little Falls
ALIX ANN ALLEN
Maplewood
MARGARET ANN ATKINSON
Blairstown
JOHN MIKE BAGNELL
Ventnor

NANCY J. D'ANGELO
South Toms River
FRAN T. DEL GATTO
Dumont
GEORGIA S. GADOMS
Clifton
MARVIN HARRIS
Newark
THOMAS HENRY HEDDERICH
Fair Lawn

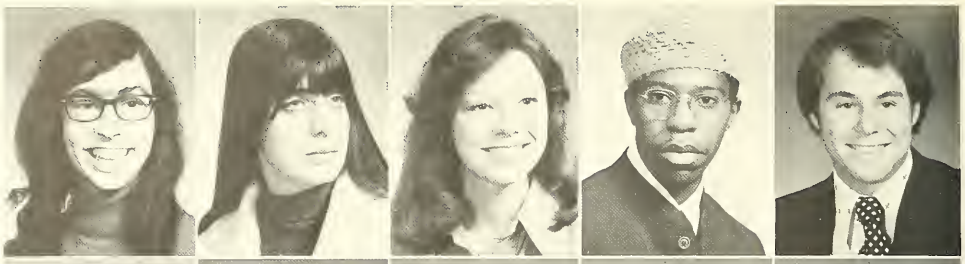

JOANNE ALICE JOHNSON
Newark
KAREN FRANCES KUNZ
Riverdale
CONNIE LEONARD
New Monmouth
DEBBIE LIJOI
West Paterson
STEVEN M. LUKENS
South Orange

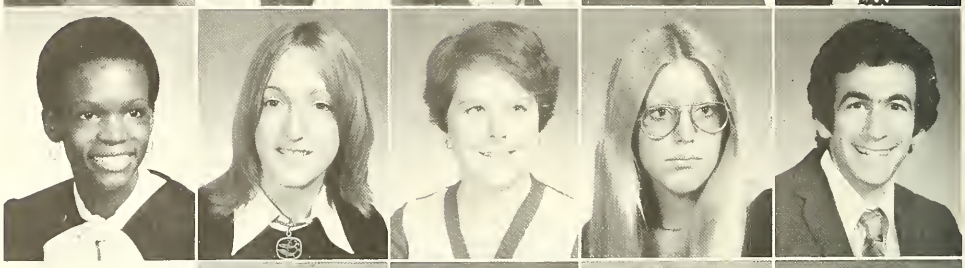

LENORE BLANCHE MOORE
Mount Holly
MONICA NUTILE
Bloomfield
ELAINA MARYA RAUCCI
Bergenfield
JANICE LEIGH SCHMIDT
West Orange

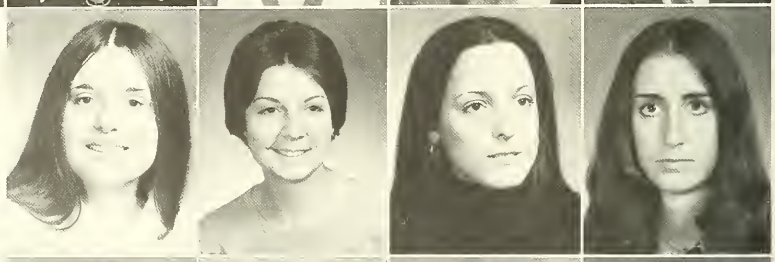

KAREN BETH SURECK
Highland Park
JODY TOMARO
Maplewood
JANICE T. VENTRIGLIA
South Plainfield
ELLEN ANN WILLIAMS
Bloomfield

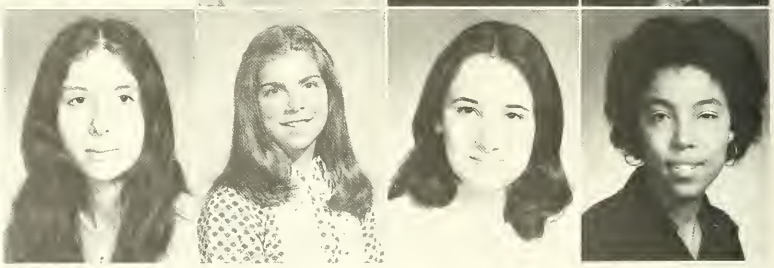

FRENCH

MERCEDES ALFONSO
North Bergen
JUDITH CAINE
Union
ALBERT CHARLES CHRISTENSEN
South Hackensack
ARMINDA L. D'AMATO
Bloomfield
SILVANIA A. DITROLLO
Bloomfield

CAROLYN ANNE ENRIGHT
Jersey City
VIVIAN ESTHER ESCOBAR
Union City
ANGELO ESTRADA
Jersey City
ANDREA KATHLEEN FUIKE
Brielle
IRENE GLYNOS
Flemington

MARYANN GRIGGS
Cherry Hill
MARILYN A. HASSLOCH
Ridgefield
ELAINE S. KOLSTEIN
Bloomfield
KAREN ANN KROLL
Glen Ridge
SANDRA MARY LEWIS
North Bergen

DONNA R. LIEBMAN
Newton
KATHY LYON
Butler
DOLORES ANN MARTIN
South River
MARIE MASTANTUONO
Plainfield
JOYCE ANN NICHOLLS
Point Pleasant

LESLIE PATTERSON
Clifton
CHERYL SUSAN REPKE
New Providence
SHARON LEE SCHMAELING
Bricktown
MARY M. WARANIS
Trenton

GEOGRAPHY

DAVID BUONOCORE
Freehold
WILLIAM N. D'ANGELO
Salem
DOROTHY JANE GORECKI
Springfield

GEOSCIENCE

MICHAEL KUCYK, JR.
Bayonne
GARARD J. MARRONE
Elmwood Park
STEVE GEORGE REUTER
Lake Hiawatha
JAMES EDWARD RYAN
Boonton

GERMAN

VICKI L. BALDAUF
Somerset
ISOLDE BARTHOLOMEW
Lodi
GREG FRUHMAN
Clifton
KAREN GISELA GOEBEL
Lyndhurst

MARITA LINA GRIEFENKRANTZ
Union
INGRID MARIA MIRAKOVITS
Fair Lawn
ANNETTE M. RASSEL
East Rutherford

JOHN ZIMMER
Clifton

HEALTH EDUCATION

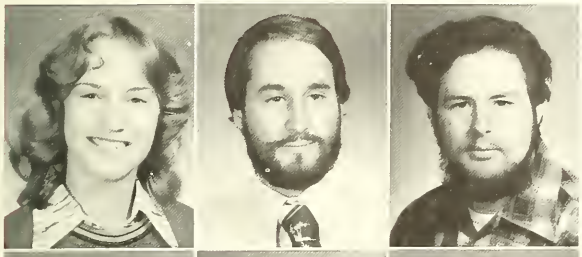

CAROL ANNETTE BABICH
Rahway
ALAN R. BRADFORD
Milltown
RONALD E. CAHILL
Lodi

JOHN R. CLAY
Newark
MARK S. CUCUZELLA
Irvington
RICHARD A. GAN
Hackensack
ANN E. KELSEY
Freehold

HARRIET KUSHINS
Livingston
LYNDA ALICE MARTIN
Somerville
MARIA V. MARTINEZ
Jersey City
DONNA MARIE MELITO
Nutley

KATHY A. MERLINO
Ventnor
THOMAS KURTZ MUSICK
Trenton
DIANE JOAN PARKER
Atlantic City
DEBRA STABULIS
Bayonne

HISTORY

CLAIRE ALICE BASKINGER
Haledon
SUSAN BLACKWELL
Atlantic City
KEVIN JOSEPH BOLAND
South Amboy
ANNE MARIE CALISE
Clifton

KEVIN W. CAMPBELL
Elmwood Park
SUZANNE CARATOZZOLO
Paterson
THOMAS MICHAEL CESSERETTI
West New York
EDWARD F. CINCINNATI
North Bergen

HENRY A. GOLA
Garfield
MARY FRANCES GRAHAM
Paramus
GEORGE PROCTOR HAUPIN
East Brunswick
THOMAS M. HEEREMA
Waldwick

JEFFREY DALE HOLCOMB
Parsippany
GAIL ANN LAVRENTIEU
Edison
EDWARD THOMAS LIEBELT
Westfield
ROBERT JOSEPH MARCHETTI
Cedar Grove
GALE McTIERNAN
Nutley

DAVID MITROS
Morris Plains
MARGARET MARY MUCHA
Garfield
ELLEN R. OBERHACK
East Orange
SHEILA MARY O'NEILL
Totowa
HENRY KARL PROLOG
Edison

JOHN PUTERKO
Wallington
KURT F. REBOVICH
Perth Amboy
MADELYN ELAINE SALERNO
Glen Ridge

JEFFREY L. SANDERS
Browns Mills
THOMAS SCHOBER
Weehawken
KEVIN W. SCHOLTE
Summit
MONICA SNYDER
Wayne

GLORIA W. SPIEKERMAN
South Orange
STANLEY JOSEPH STEC
Irvington
TOM W. STROTHER
Wayne
TERESA M. TANSEY
River Vale

HOME ECONOMICS

SUSAN MELANIE ALLEN
Clifton
GLORIA B. ALSTON
Newark
PATRICIA ARLEO
West Orange
KATHY BAILEY
Newark
COLLEEN BAUER
Denville

ANITA ELIZABETH BECK
Morris Plains
LORRAINE BERNHEIM
Millburn
GLORIA J. BOLLENBACH
Jersey City
JOAN C. BOROVOY
Hillsdale
CAROL A. BOZZUFFI
Englewood Cliffs

ELLEN BRADY
Bloomfield
SUSAN ELLEN CADMUS
Green Brook
SANDRA NINA CARABELLO
Butler
COLLEEN P. CARROLL
Maywood

KAREN ANN CARUSO
Westwood
SUSAN CHEESEMAN
Lyndhurst
MICHELE L. COHN
Trenton
ALEXA COLOMBARIS
Florham Park

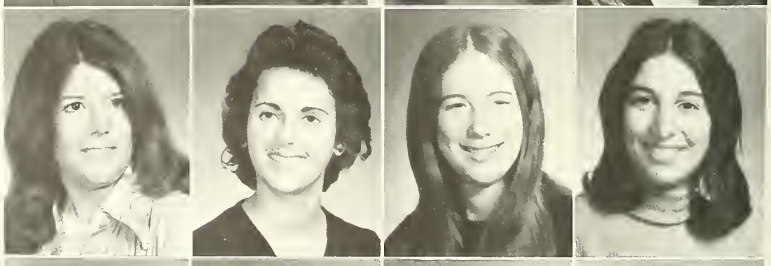

CAROL CONDO
Somerville
JANICE A. CONGLETON
Newton
KATHLEEN MARIE CORRIGAN
Nutley
DENISE L. COSIMANO
Berkeley Heights
DEBORAH FAY CREWS
Montclair

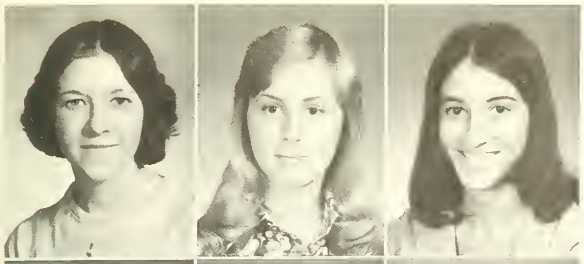

CAREN MARY CUNNINGHAM
Rutherford
CATHY A. DANDOLA
West Orange
DIANE LYN DAZZO
Old Bridge

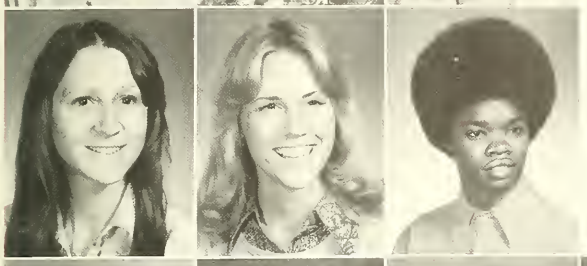

LAURIE J. DE ALESSI
Union City
PATRICIA DELANEY
Westwood
DARLENE J. DENNIS
Elizabeth

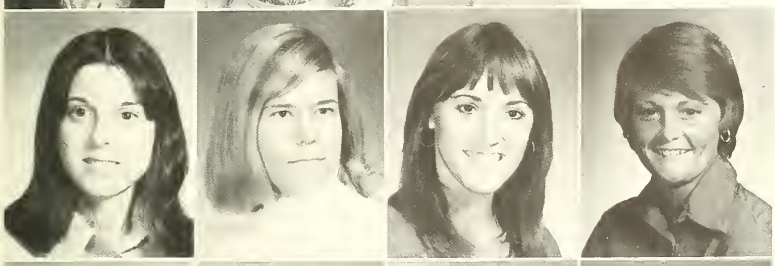

KAY ELLEN EDWARDS
Newark
DEBRA C. ECKERT
Boonton
LYDIA EGOROW
Hackensack
ROBIN CORINNE EVERTZ
Hamburg

PAMELA G. FERRANDO
Bergenfield
MARY V. FETTERLY
Bloomfield
BARBARA A. FETZNER
Hasbrouck Heights
JANICE ANN FIORE
Union

SANDRA FIORLETTI
Linden
WINIFRED FORD
Montclair
GALE A. FRYE
Nutley
BERNICE M. GARVEY
Ridgefield
CAROL ANN GIANNANTONIO
Palisades Park

JUDY A. GISSER
West Orange
SHARON BEST GOELLER
Andover
HELEN L. GORDON
Newark
STEPHANIE TOBIE GREENE
Rutherford
HARRIET JOAN GROBMAN
Weehawken

MARY L. GUDOWSKI
Garwood
PATRICIA HELEN HACKEL
Guttenberg
ROBIN J. HARDING
North Haledon
CLAUDIA MARY HART
Little Falls
LINDA HAYWOOD
Irvington

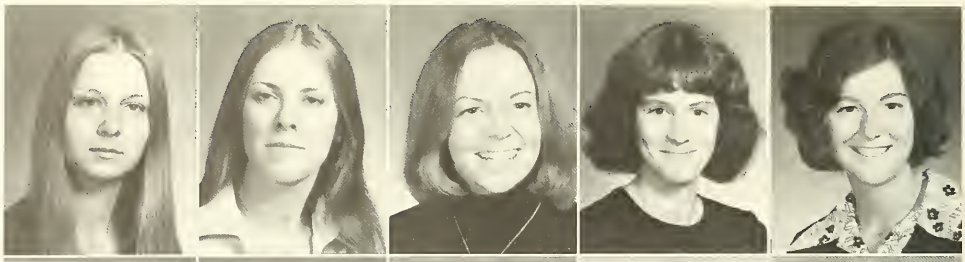

BRENDA K. HELLER
Belmar
LINDA P. HOVNANIAN
Oradell
MEREDITH A. HUYCK
Dumont
JOAN W. JOHNSON
Wayne
SHERRY GAIL KAHMAN
Clifton

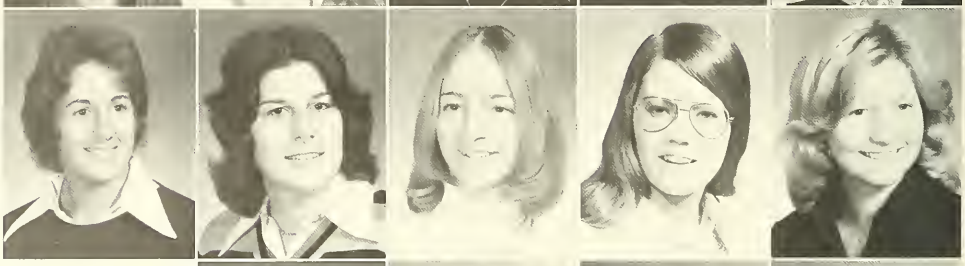

EMMA W. KAPLAN
West Orange
JEANNE KAPLAN
Jersey City
LEAH ANN KELM
Westwood
TONI KENDRICK
West Long Branch

NADA ANNE KOSMINSKY
Liberty Corner
EILEEN M. KOZDEMBA
Irvington
DENISE G. KUCHTA
Saddlebrook
DIANE MARIE LAGATTUTA
Holmdel

COLLEEN P. MACALUSO
Montville
ROSE MARIE MAGINI
Phillipsburg
LINDA S. MAHONEY
Bricktown

VALERIE J. MAJESTIC
Rockaway
SHARON L. MAKATENAS
Cranford
PAMELA MALCOLM
Hackensack

SUSAN PETRECCA MARSHALL
Bloomfield
CORALEE MASSA
Long Branch
MARIA MADALINE MC COY
Union
KATHERINE M. MC MULLEN
Chester
KATHLEEN MC SHANE
Bogota

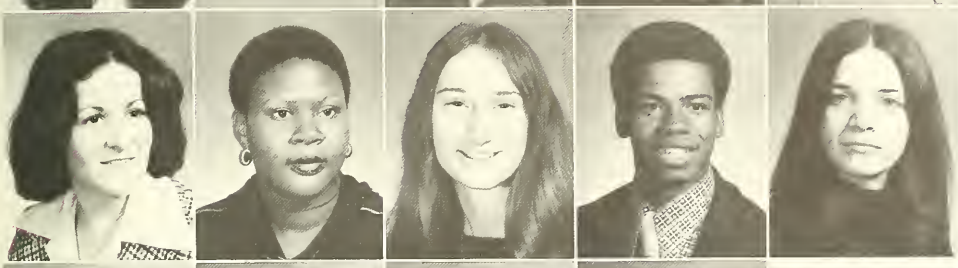

MARILYN METZNER
Union City
MARGARET A. MOORE
Newark
NANCY L. MORTON
Fords
JOHNNIE MYERS
Orange
BETH ANN L. NOBLE
North Bergen

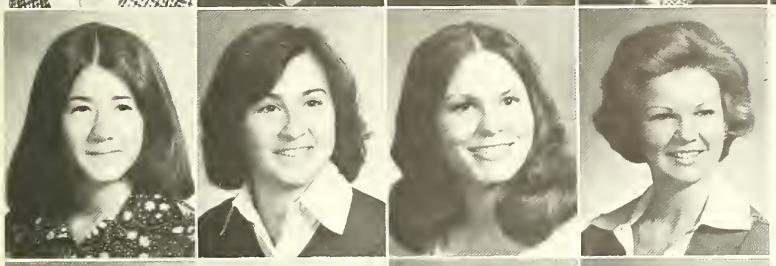

JANE ELLEN PATRISSO
West Paterson
ANDREA PERES
Paterson
DONNA L. PIETKIEWICZ
Haledon
EILEEN M. POSSEHL
Secaucus

ALLEAN S. PRINGLE
Newark
JESSIE B. REED
East Orange
KATHLEEN ANN REEVES
Nutley
INGRID K. ROSOFF
Mount Freedom

MARGARET A. SALISBURY
Glen Rock
CAROL ANN SANSEVERS
Rutherford
DONNA A. SANTUCCI
Newark

ANGEL SARKISIAN
Cliffside Park
LINDA SCACCO
Pequannock
GAIL N. SCHMITT
Totowa Boro

PATTI ANN SEAMAN
Woodbridge
FLORENCE F. SELLERS
Jersey City

ROSEMARY SHERIDAN
Bloomfield
ADELE SHINDER
Fair Lawn
MARY L. SHIVAS
Morris Plains

KATHERINE ANN SMITHEN
Flemington
NANCY R. STAUDINGER
Elmwood Park
ANNA MARIE STELMACH
Newark
JANE CONNELL STEWART
Franklin Lakes

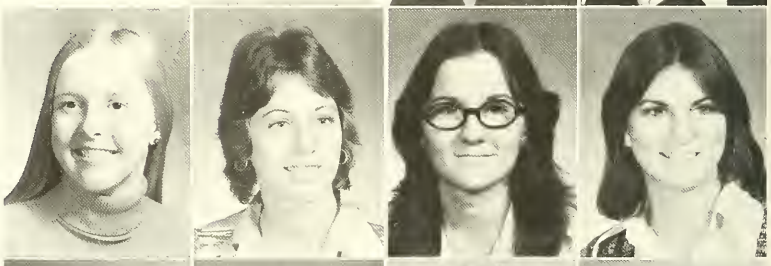

ELIZABETH ANN SUMMERS
Edison
HERMINIA TABOADA
Newark
DOLORES THOMAS
Newark
PEGGY JEAN TITUS
Bloomingdale

PATRICIA TOBIE
Paterson
TULIA E. TORRES
Union City
LYNN MARY TREWEEKE
Butler
LAURA KATHERINE TUFARIELLO
Roseland
BEATRICE L. TULLY
Toms River

ELEANOR VAN GENDEREN
Hawthorne
DAVID WATSON
Pennsauken
NANCY WOJTOWICZ
Wayne
MARY KAY A. ZAREK
Totowa
JOAN ZIEMAK
Roselle

INDUSTRIAL EDUCATION AND TECHNOLOGY

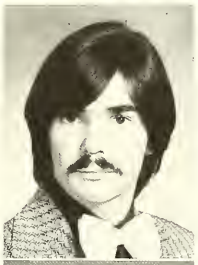

JOE NICHOLAS BORAK
Jersey City

CHARLES DAVID BROWN
Roselle Park

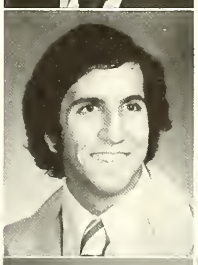

PETER P. CARELLI
West Paterson

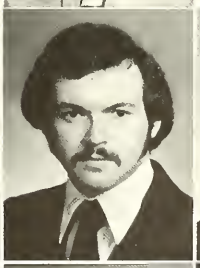

WILLIAM CECE
Livingston
WARREN JOHN DEGNARO
Weehawken
JOEL M. DODDY
Alpha
BERNARD JOHN FRACLOSE
Wayne
JAMES RALPH HURLEY
Waldwick

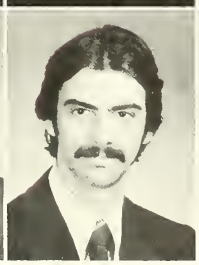

JAMES H. JACKSON
Bayonne
PETER JAVELLAS
West Orange
WILLIAM S. KONCUR
Livingston
JOHN FRANK MAIELLO
Saddlebrook
WILLIAM PAUL MERKLINGER
West Orange

STEVEN V. MONDADORI
Secaucus
ROY SALOV NATHANS
Upper Montclair
RICHARD J. PALMIERI
Weehawken
WILLIAM MITCHELL PALUMBO
Maywood

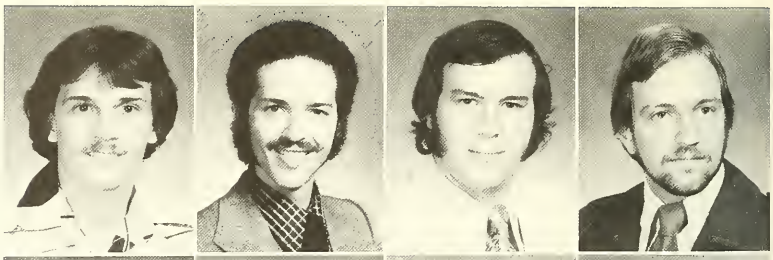

MICHAEL RYDER
Nutley
ALAN SCHRULL
Garfield
THOMAS J. SENKO
East Hanover
DONALD PAUL SOMMERKAMP
Bloomfield

ERIC D. VOGT
Fair Lawn
MARK J. WHEELAN
Montclair
KENNETH ZOPPA
Belleville
STEVEN PETER ZUBANAS
Wayne

ITALIAN

VINCENT DE CARLO
Newark
LUIGI DE PINTO
Hoboken
RUTHMARY F. DOLL
Madison
DORA FERRANTE
West New York

MAFALDE FERRANTE
West New York
AURORA MORSE
Little Falls
ALDO TRIPICCHIO
Paterson

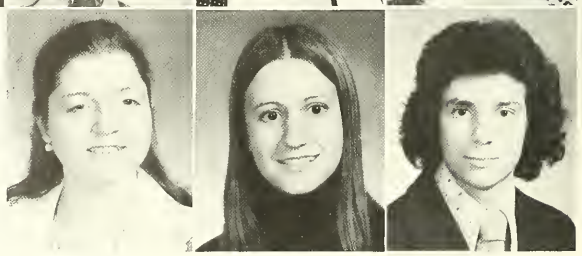

MICHELLE MEOLI
Bloomfield

LATIN

MARIE RHINESMITH
Butler
LUCY SAVVIDES
Roseland

LINGUISTICS

MATHEMATICS

PATRICIA ANNE ADAM
Wayne
JOAN MARIE AHEARN
Parsippany

LINDA ASFAR
Ridgefield
CYNTHIA GAIL AUSTIN
Cranford
LYNNE R. BATTISTA
Kearny

ELIZABETH MARY BATOR
Secaucus
JOSEPH L. BELLE
Parsippany
ELIZABETH BETZ
West Orange
TERESA ANN BRADDICK
Old Bridge

DAVID MARK BRECHTER
Fair Lawn

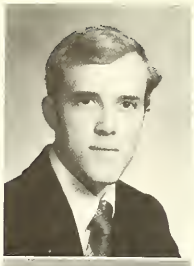

DEBORAH M. BYROUTY
Clifton

BARBARA ANN CASSIE
Cedar Grove
DIEGO F. CASTANO
Carlstadt
JAMES CONNOLLY
Nutley

GLENN DAVID
Paterson
PATRICIA ANN DEPASQUE
Clifton
GLORIA M. DE VARONA
Roselle Park

JANICE DE YOUNG
Kearny
JOANN F. DINATLE
Fort Lee
PATRICIA G. ECKEL
Park Ridge
THERESA ELIZABETH EGAN
Clifton
KATHLEEN PATRICIA ELSMAN
Irvington

GARY J. EMERY
Secaucus
MARY C. FEARNS
Little Falls
MARK STEVEN FISTES
Lakewood
DENNIS T. FUJII
Rutherford
SHARON M. GALL
Paterson

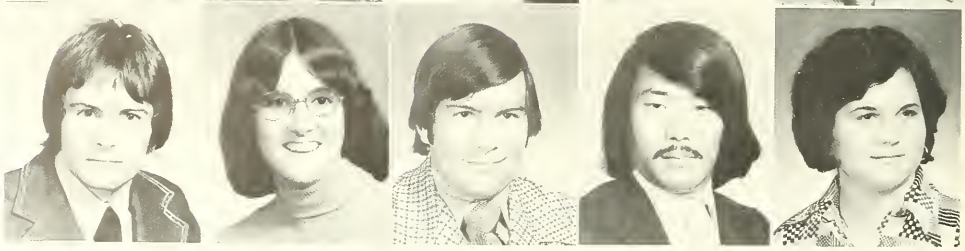

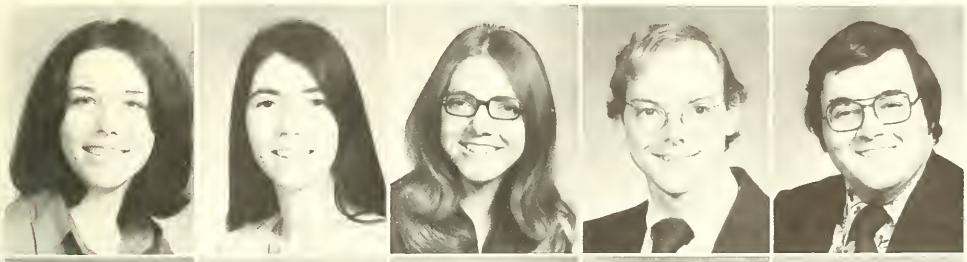

ANN MARIE GALLAGHER
East Orange
SALLY JANE GELLERT
Paramus
SUSAN CHARLENE GRAVES
Kitzingen
BARRY C. GRETZ
Mahwah
DANIEL LEONARD GUALTIERI, JR.
North Bergen

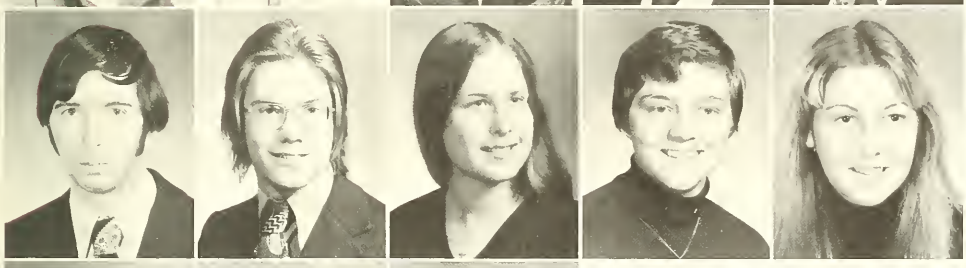

JEFF G. HABERSTROH
Egg Harbor
KENNETH R. HAMM
Lyndhurst
LYNN DIANE HANSEN
Little Falls
DEBRA L. HARTLEY
Hawthorne
BARBARA LYNN HATHAWAY
Metuchen

AUDREY HEMMINGS
Linden
LLOYD DONALD HENDERSON
Camden
ANTHONY J. HOFFMAN
Elmwood Park

MICHAEL JOHN JANKOWSKY
Rahway
PETER M. JONES
Ridgefield Park
JOHN E. KALLI
Milltown

CAROL A. KAMINSKI
Rutherford
THOMAS N. KELLY
Maplewood
ROBIN LESLIE KOEGEL
Wood Ridge
LINDA C. KOLB
Montclair
CARLA LALAMA
Paterson

GARY F. LAURIA
Washington Twp.
DEBORAH PHYLLIS LINDER
Westfield
NANCY A. MACIAG
Wallington
WENDY ETHEL MAGDAR
Montville
DORIS MAGLIOLA
Ridgefield

SUZANNE LYNN MC GALLIARO
Morristown
BONNIE LYNN NADLER
Parsippany
ELIZABETH NOWAKOWSKI
Boonton
ROBERT JAMES OPSUT
Trenton

KARENILENE ORLOWSKY
Livingston
FRANCES R. PALMIERI
Fair Lawn
ANNA PANSINI
Union City

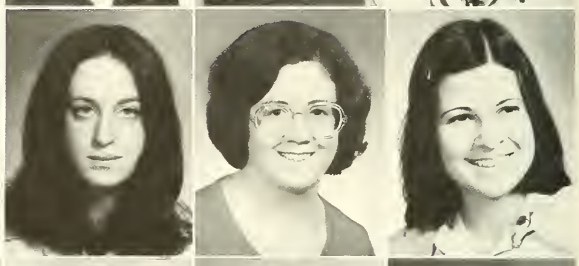

RITA ANN PELLEGRINI
Wayne
MARY ANN PICCININNI
Paramus
CAROL LINDE PIGNATIELLEO
West Paterson
JOHN PUZIO
Garfield

BARBARA SCHIFFMAN
Wayne
AUGUST SCHILD
Lincoln Park
BARBARA ELLEN SHIELDS
Orange
CAREN R. SIMON
Saddlebrook

PAT ANN SZURKA
Hazlet
RONALD EDWARD VANCI
Union City
IRENE DIANE VINCIGUERRA
Oakland

ELAINE MARY VITALE
Franklin Lakes
FRANCINE ANN VLACICH
Bloomfield
ROY RAYMOND WEBER
Haledon
MARY ANN WENK
Nutley
JOANN A. ZACCARIA
Fairview

MUSIC

CAROL ANDERSON
Scotch Plains
DONNA LYNN ANZANO
Irvington
CYNTHIA L. BARKMAN
Long Valley

LESLEE CHRISTINE BLESSING
New Providence
DONNA LEE BOWES
Hackettstown
SUSAN CASTALDI
Kenilworth
MARCIE D. COOPER
Philadelphia

GERARD P. CUPPLES
Fair Haven
LARRY CLARK DEGENSHEIN
Belleville
MARY ELIZABETH ELDER
Nutley
PAUL FALGARES, JR.
Bloomfield

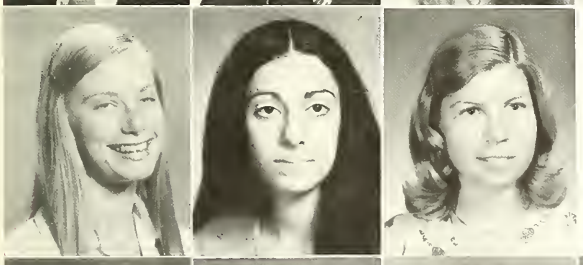

CAROLE FEKETE
Clifton
DAWN ANN FORONJY
North Bergen
CONSTANCE ANNE GETZ
Piscataway

HELEN GORISAK
North Caldwell
AMY SUSAN GORMAN
Morey
MONICA JANET GUBERMAN
Fair Lawn
LYNDA HILE
Bechtelsville
DALE E. JOHNSON
Pennsville

FRANCINE ANN KAHN
West Orange
DANIEL J. KELLER
Glen Rock
JULIA SUSAN KNAPP
Red Bank
SUSAN LA MOTTA
Union

BARBARA RUTH LANDI
Fair Lawn
PETER LIEBERMANN
Paterson
MARK JOSEPH MAJESKI
Linden
SUSAN M. MAYERCAK
Rutherford

LINDA MORRIS
Scotch Plains
MAUREEN MURRAY
Mantoloking
PAUL NASTO
Bogota
NEIL G. PERROTTA
Ridgefield Park

MICHELE ELIZABETH ROSENWASSER
Tappan
JANE R. RUFFALO
Bloomfield
TERESA E. SANDERS
Lincoln Park
VICTORIA CLAIRE SIBROCCO
Fairfield

HAROLD FRANK SCHENAWOLF
Succasunna
LAUREL E. SCHMITT
Dumont
MARY M. SOARIES
Montclair
DANIEL SOVAK
Rutherford
RUFUS STOKES
Newark

JOSEPH EDWARD SUCHOCKI
Atlantic Highlands
NATALIE LECIA SZWARKO
Newark
DOROTHY JEAN THOMPSON
Plainfield
PATRICIA A. TOOLAN
Clifton
FRANCES VALLONE
Bergenfield

PHILOSOPHY

CRAIG D. WHRITENOUR
Butler

PHYSICAL EDUCATION

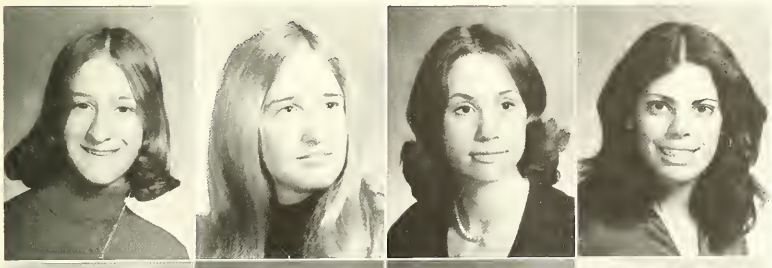

LINDA J. ANDROSKO
Colonia
DEBORAH J. ANKELEIN
Newton
SUSAN D. APPEL
Lambertville
DONNA MARIA ANLISSI
Belleville

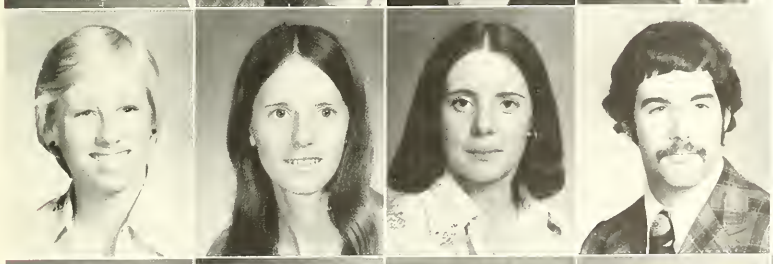

KAREN JOAN BALLAS
Edison
LYNN J. BARKEL
Pennsauken
BARBARA A. BERG
Bernardsville
RICHARD E. BERTONCIN
Middletown

JAMES M. BESHAW
Fair Lawn
RANDI BURDICK
East Brunswick
DIANE ELAINE CHRISTOFFERSEN
Port Reading
ROXANNE ELAINE COLES
Roselle Park
JOSEPH GEORGE CRESCIONE
Wayne

MARK S. CUCUZELLA
Irvington
GREGORY DI GIOACCHINO
East Hanover
GEORGE PETER DI LEONARDS
Staten Island

SHARON MARIE DROST
Matawan
JANE KATHLEEN ECKERSLEY
Woodbridge
MIKE V. GAMBUZZA
West New York

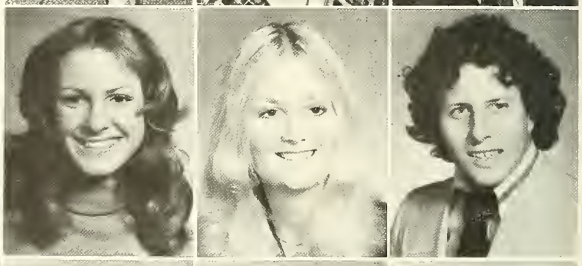

RAYMOND GIL
Elizabeth
SHARON ELIZABETH GOLDEN
Fair Haven
DAVID J. GROSSMAN
Colonia
CYNTHIA E. HAYES
East Orange
SUSAN JANE HOFFMAN
Union

RAYMOND J. HOPKINS
Maplewood
SHARON A. HUGHES
Paterson
ELAINE JACKSON
Newark
TIMOTHY W. KELLY
Cliffside Park
DOROTHEA KLIKLER
Hawthorne

CAROL A. LAUER
Scotch Plains
LINDA LIS
Wayne
CATHLEEN MARQUIS
Hawthorne

EDWARD JOSEPH MC BURNIE
Fair Lawn
ROBIN MC LAUGHLIN
Fords
AGNES BAVIERA MENNO
Hammonton

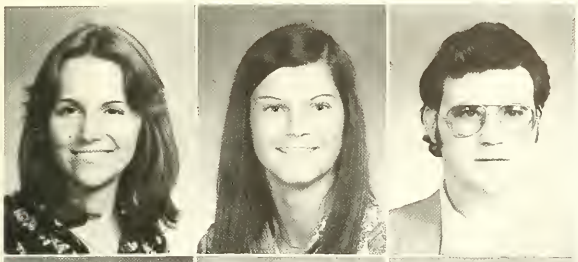

KATHRYN ANZA MITCHELL
River Vale
KAREN ANNE MULLER
Manasquan
DENNIS PAYERL
Lake Hiawatha

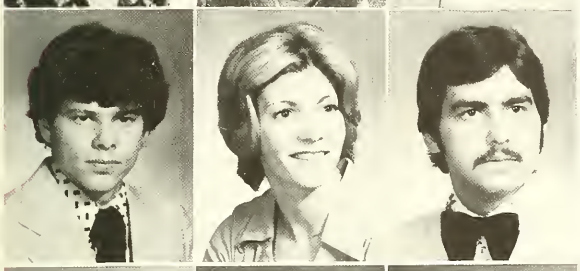

DONALD ANTHONY PRICE
Saddlebrook
KATHERINE QUINN
Ridgewood
FRANK P. RAHNER
Colonia

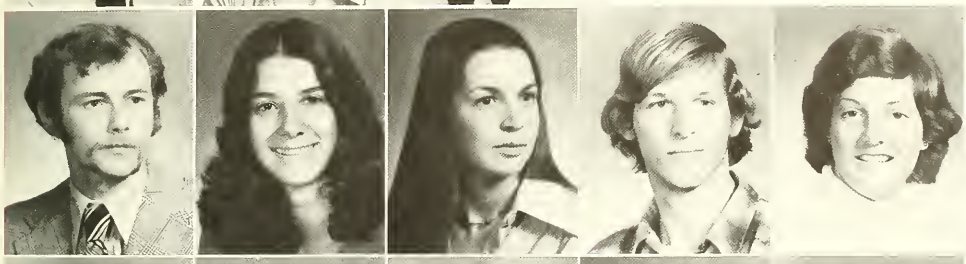

JAMES R. RITCHIE
Piscataway
LINDA ANN ROCCO
Kearny
CATHY ANN RULKA
Hawthorne
GENE RYBAK
Clark
SUE ANN SCHMIEDER
Whippany

CAROL LYNN SCHNABLE
Keyport
JOHN LOUIS SCORAS
Holmdel
NADINE JOY SLATER
Ocean
BARRY STEVEN SMITH
Glen Rock
KATHY BARBARA STUERZE
Union

EVELYN JOYCE TAMPONE
Glen Rock
ALICE MARIE THOMPSON
Somerset
JOSEPH GERARD TOOKMANIAN
Paterson

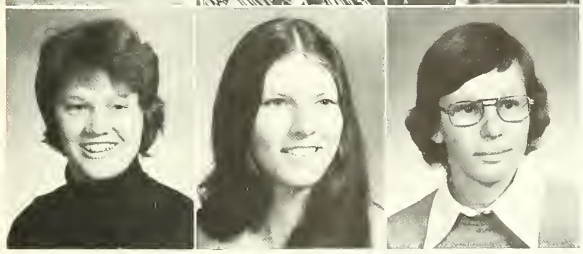

WENDY VAND VAARST
Wayne
DEBORAH GALE WOOD
Kenilworth
ALICE LORRAINE ZULAUF
Washington

PHYSICS

KEITH E. BROWN
Rutherford
DALE RALPH COLLINS
Moorestown

POLITICAL SCIENCE

CHARLES BERGAMO
Cliffside
KAREN M. BUERLE
Newark
CARMEN A. CALLE
Bogota

STEFANO CALOGERO
Jersey City
KATHRYN ANN CAMPBELL
Point Pleasant Beach
LINDA J. CHOYCE
Cinnaminson
DENNIS J. CUDWORTH
Bloomfield

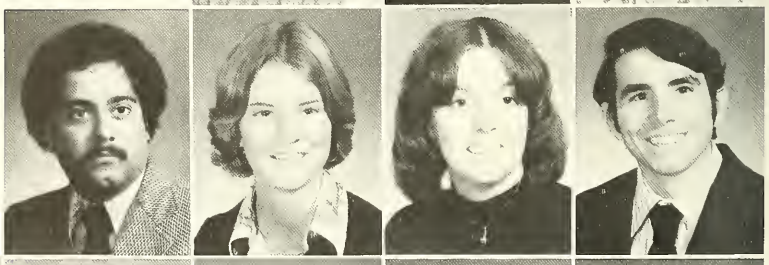

LEON JACK DAIDONE
Clifton
RONALD DE GROAT DE SALLES
Ramsey
MARY C. DIVENY
West Orange
MARIE PATRICIA ENRIGHT
Maplewood
NANCY T. FORDEN
Roselle

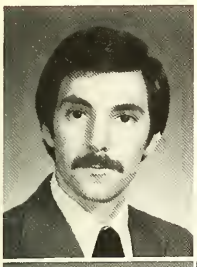

DONALD THOMAS GIARDINA
Bloomfield

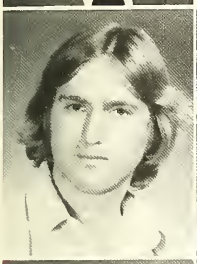

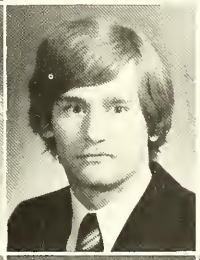

HARRY E. GUSTAFSON
Verona
THOMAS CONAN HART
Hasbrouck Heights

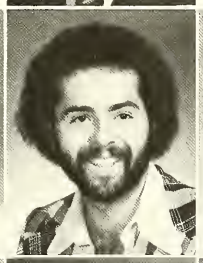

JEAN KAMENETZ
Singac
JOSE LORENZO
Woodbridge
NANCY LORIMER
Ramsey

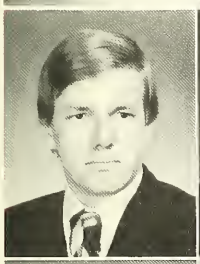

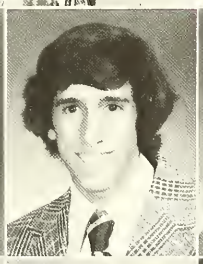

JOHN R. MACKESSY
Glen Rock
KENNETH L. MALMUD
North Arlington
DEAN F. PACCIORETTI
Clifton
PAULA JEAN PAVLOSKY
Nutley

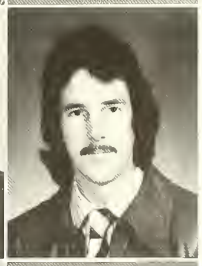

DONNA LYNN PERRETTI
Bergenfield
ROBERT M. PIASKOWSKY
Iselin
MICHAEL J. PISANI
Union City
THOM REICHERT
Fair Lawn

RICHARD SALIERNO
Bloomfield
PAUL SCAFFIDI
Roseland
SCOTT TRENT SMILES
Fair Lawn
SHERRI-SUE N. WELLS
Upper Montclair

PSYCHOLOGY

RICHARD D. ADAMS
Montclair
MARGARET N. ALDEN
Nutley
ROBERT GLENN ARDAN
Clifton
MARGARET M. BAETZ
Chicago

EDWARD JAMES BARRY
Totowa
JANET BEERS
Forked River
MARY KATHERINE BOMBKA
Clifton

KATHRYN ANNE BOUTHOT
Cedar Grove
PETER JOSEPH CAROLLO
Bloomfield
KAREN D. CHAPMAN
Wayne
ROBERT P. CHORNEY
Belleville

F. DAWN CICCONNE
Maplewood
PAUL CHARLES COLONNA
Montclair
NANCY COSSA
Rahway

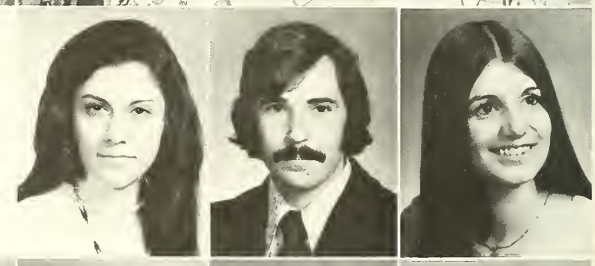

LISA CLARE COUNIHAN
Saddlebrook
MARY CURTIN
Clifton
DIANE F. DE MAURO
Paterson
LOUIS GEN DESCALZI
Union City

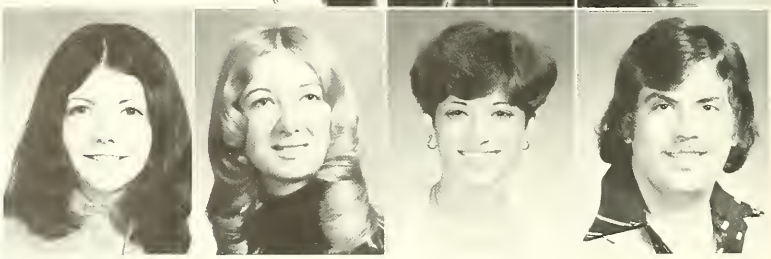

MARIE DI PIANO
Hawthorne
DONALD CRANE DORAN
Toms River
CHANOCH EYAL
Clifton

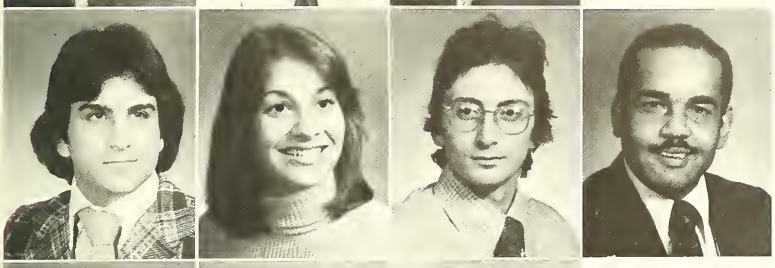

DOMINICK FIORELLO
Bloomfield
JOYCE PAMELA GARFINKLE
South Plainfield
ROBERT EDWARD GEMIGNANI
Lakehurst
JOHN B. GONZALEZ
Whippany

JANICE M. GRIFFIN
Dover
CAROL A. GULLO
Clementon
NABIL GUKETLOV
Paterson

BERNADETTE M. JOYCE
Bergenfield
ANTHONY C. KIN
Absecon
EDWARD JOHN KROL
Rutherford
SUSAN ANN LANDINO
Nutley

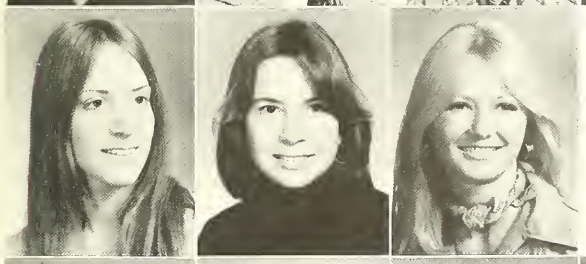

THERESA M. MAHON
Verona
LAURIE JAYNE MARKOVITS
Clifton
LAURA MATHEWS
Waldwick

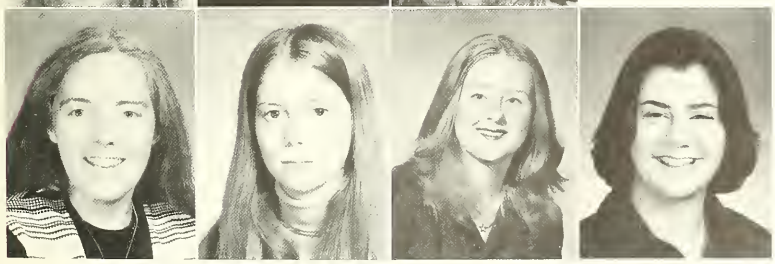

GERTRUDE MC CRUDY
Ridgewood
MARY ELIZABETH MURRAY
Bergenfield
MAUREEN MURRAY
Linden
JOYCE DEBORAH MUSNIKOW
Passaic

NANCY E. NEUGEBAUER
Paterson
WALKIRIA OLIVER
West New York
JERRY JAMES ONORATO
Little Falls
JOHN WILBUR PETRY
New Milford
LINDA REINERS
Paramus

THOMAS CHARLES RENZ
Teaneck
LAURELL A. RICCHONO
Paterson
THERESE RISDEN
Cedar Grove
JOHN W. ROSADIO, JR.
Perth Amboy

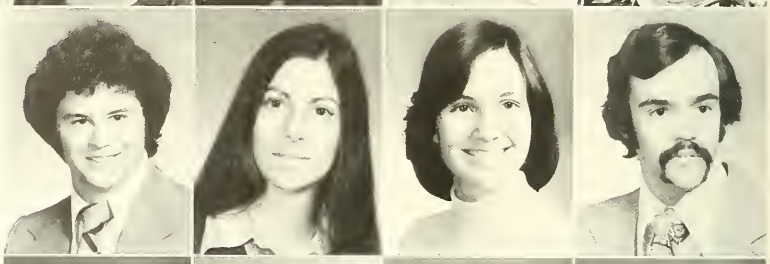

JOHN M. SAAR
Nutley
DONNA J. SANDERS
Montclair
VALERIE LYNN SAWICKI
Newark
SUZANNE MARIE SCHENECK
Succasunna

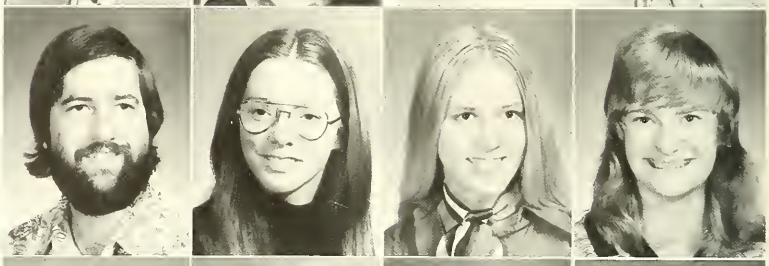

KAREN SCHMIDT
Ridgefield Park
FRANCINE SCHOTT
Livingston
ANDREA GAIL SCHUHALTER
Livingston
DORIS SCHULZ
Irvington

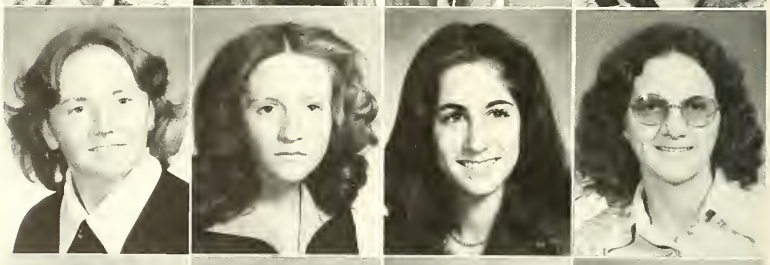

JOHN W. SCILLIERI
Paterson
PHILLIP ANTHONY SGROI
Irvington
KATHLEEN ANN SHAY
Denville
DAN SMITH
Freehold

LAURA ANN SMITH
Rockaway
DENISE STINE
Clifton
NANCY ANN SUWALSKI
Clifton
NANCY SUE WEIL
Ridgewood
DEBRA JANE ZBIEG
Garfield

RECREATION

EDGARDO ACOSTA
Passaic
CALLIE BURKS
East Orange
BARBARA A. CRONAN
Teaneck

ROSEMARY DEVINE
Somers Point
KATHI FIORINO
Jackson
WILLIAM F. GAERTNER
Farmingdale
MARY COLLEEN HEARING
Hammonton

DIANE PAULINE JAGLOWSKI
Upper Montclair
JOYCE LYNNE KRUMPHOLZ
North Haledon
MARY ELLEN KATHLEEN MAHAN
Hazlet
GRACE M. MARTIN
Harrington Park

MANNY C. MENENDEZ
Caldwell
DOLORES A. MILLER
Upper Montclair
KAREN JEANNE MILLER
Lincoln Park
JOSEPH RICK MINNECI
Irvington

CHRISTINE PINKMAN
Westfield
CATHERINE S. ROSZKO
Jackson
MAUREEN SWEENEY
Roselle
LYNNE TUZIK
Cliffside Park
BRIDGET WELSH
Long Branch

RELIGION AND PHILOSOPHY

SUSAN STELLA LENCZYK
West Orange
WILBUR WATKIN LEWIS
Wallington
ROBERT MC NAIR PRICE
Bloomfield

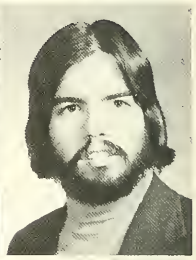

SOCIOLOGY

STEVEN ALEXANDER
Hillside
MARGO ARROWSMITH
Westfield
PATSY J. BETHEA
Paterson

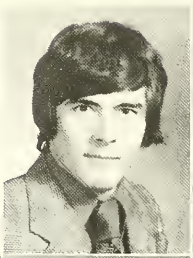

ALAN CHRISTIAN BEYER
Irvington
ALAN J. BRECHKA
Colonia
ISAAC BROWN, JR.
Montclair
ROSALYN MARIA CARUSO
Roseland

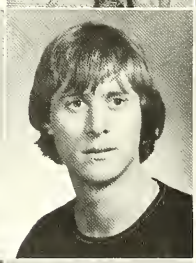

REGINA CATERINICCHIA
Elmwood Park
ADELINE M. CITRANO
Cranford
BERTHA J. COOK
Montclair
YVONNE COOK
Orange
BLAISE DI FEDELE
Colts Neck

MARIO NICHOLAS FERRARO
Bellevue
PATRICIA L. GILBERT
Belleville
CHARLENE GREEN
Morristown
DONALD GRILLO
Wayne
BERNICE HALL
Plainfield

PATRICK JOSEPH HEFFERMAN
Middlesex
NANCY S. IAROSSI
West Caldwell
PIA MARIA JACANGELO
Fairfield
GARY DEAN JAWORSKI
Trenton

JO-ANN C. JENKINS
Jackson
JOHN JOHNSTON
Bloomfield
THERESA MARY KISSNER
Passaic

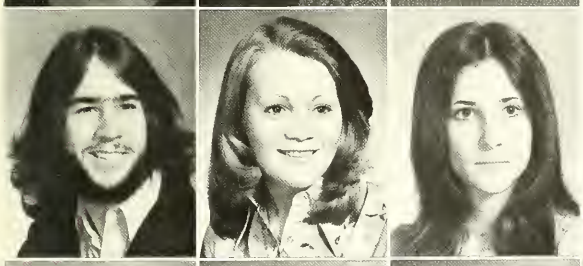

GERALD STEVEN KLOBY
Toms River
JANE MARY LAWSON
Clifton
PATRICIA E. MANOCCHIO
Boonton

MARIA D. MENDEZ
Newark
ANN MARIE CHRISTINE MICHALEK
Bloomfield
RICK R. MONARGUE
Pompton Lakes
BECKY N. NDIVE
Camaroon – West Africa

MONICA EVA OLSZEWSKI
Pine Brook
MARIA ORITZ
Paterson
JOAN S. PARROTT
East Orange
AUDREY MAE PATTERSON
East Orange
JOAN MARIE PETTI
Belleville

CARMEN M. QUINONES
Paterson
PHYLLIS MARILYN ROBBINS
Linden

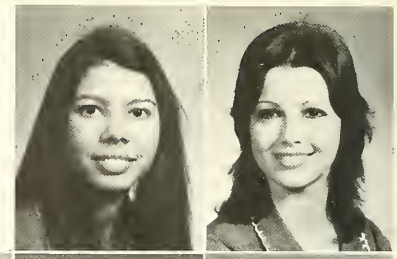

EGIDIO G. ROBERTIELLO
Lodi
ILLENE GAIL SMILES
Fair Lawn
CAROL ANN STABERT
Troy Hills
MAUREEN ANNE SUGGS
Cedar Grove
WILLIAM H. SWANN
Montclair

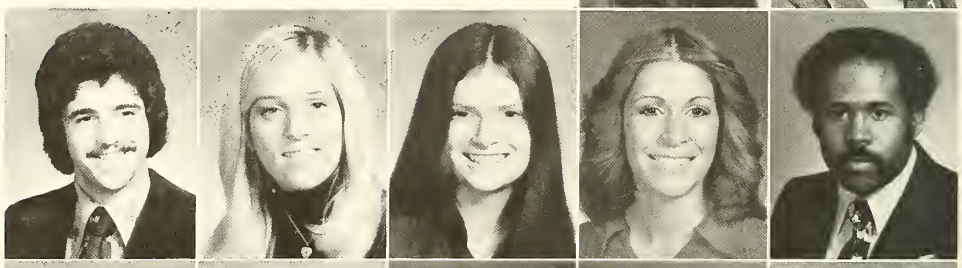

ROGER GORDON THOMAS
East Orange
BONNIE VALENTIN
Fort Lee
ROSSANA E. VIZCAINO
Newark
JOAN PATRICIA WARCH
Bergen

BRIAN P. WARDOCK
Newark
LAURIE K. WEINSTOCK
Long Branch
CATHERINE HARALYNN WIGHARD
Ridgefield Park
TOMMY SENE YEE
Jersey City

SPANISH

NELIDA ACOSDA
Newark
ANITA AGINIAN
Hackensack
MARIA ALONSA
Union City
MARIE ARMENIO
Belford

ANTONIA BARBERA
Newton
MARIA BORSELLINO
Fairfield

JUDITH A. BOVE
Clifton
MAYRA BRAVO
Newark
THOMAS CALTAGIRONE
Bayonne

WILLIAM COOVER
Villas
JEANIE ELAINE DE CASTRO
East Orange
JOSEPH DE LA TORRE
Orange
MARIA DE VARONA
Roselle Park
DEBRA J. GALASSO
Nutley

JOSEPHINE GARCIA
Cranford
LINDA ELIZABETH GOSEN
Weehawken
ABBY JANE GOTTLIEB
Irvington
MICHELE GULA
Clifton
YVETTE A. HERNANDO
Kearny

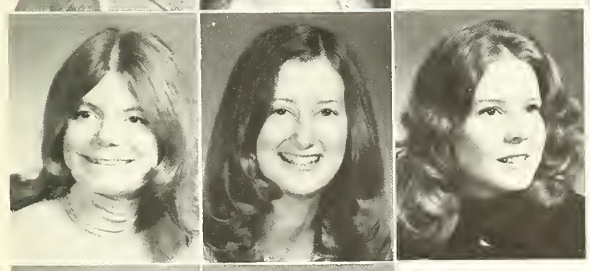

CYNTHIA HULEY
Hightstown
KATHLEEN A. JONES
Maywood
DONNA JOAN KERNER
Parsippany

ROSALBA LEVARIO
Weehawken
VIRGINIA MARY C. MALLOY
Dumont

MARY LENA MARZULLO
Montclair
PATRICIA J. MC KEOWN
Wayne
MARGARITA R. MORELL
Union City
VIVIAN E. MORENO
Bergenfield
SONIA CARIDAD NUNEZ
Union City

MIGUEL PADRON
Guttenberg
ROSEANNE L. PALERMO
Whiting
NIEVES ISABEL PARRALES
West New York
MARTA R. PELAEZ
Paterson

MARIA ISABEL REGOJO
Union City
DINA REIRIZ
Rutherford
MARIA E. RIZO
Union City
GLORIA ROSA
Newark

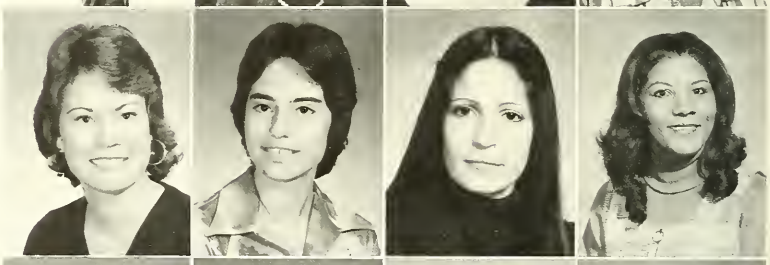

DEBBIE L. ROSE
Toms River
NANCY L. ROWE
Collingswood
MARIANNE E. VINCELLI
Eatontown
CHERYL ANN ZABRISKIE
Nutley

SPEECH AND THEATER

RICHARD ABATE
Bloomfield
DOTTIE AZZOLINO
Westwood
CARROLL R. BARRON
Neptune
CAROL M. BASKINGER
Clifton
KATHERINE M. BLAIS
North Plainfield

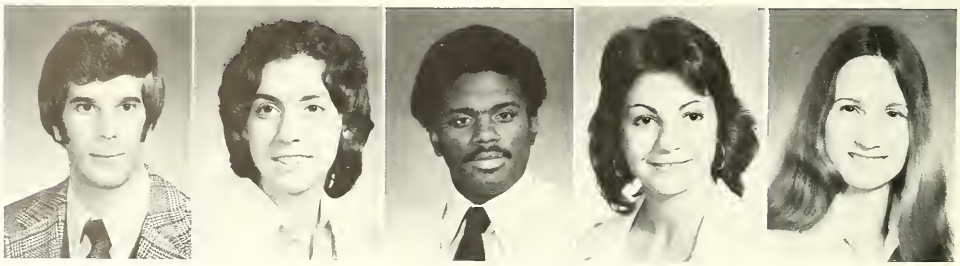

DARIO A. BORONAT
Caldwell
CHARLES BUTLER
Atlantic City
JOAN CANSDALE
Garfield
CHERYL CLARK
Long Branch

DARLENE L. COLVIN
Trenton
ELLA DEL FORNO
Ridgefield
THOMAS WILLIAM GAYLORD
Morristown
EUGENE A. GEBHARDT
North Bergen

EDWARD GERO
Montclair
SUSAN GOLDBERGER
Edison
JAMES JOSEPH HART
Clifton
PERCIVAL S. HILL
Nutley

ANDREW NICHOLAS JANNETTI
Turnerswille
SUSAN DEE JOHNSON
Orange
JAMES RICHARD JOHNSTON
Bloomfield
CLARENCE C. LILLEY
Newark

HENRY FRANK LIPPUT
South River
JOSEPH LONG
Kearny
JOSEPH D. MARINELLA
Newark
JOYCE MAZZARELLA
Livingston

SUSAN D. MC CINLEY
Palisades Park
MARY P. MC NAMARA
Bergenfield
SYLVIA-ROSE MEDINA
Mountain Lakes
CAROL MOLINARO
Belleville

MARY ANN RITA MONTEVERDE
North Arlington
MICHELE ANN MORERETTI
Belleville
MARION Z MURPHY
Hawthorne

LOU ANN NELSON
Sparta
LINDA NOBBS
New Providence
JO ANN NOVELLA
Hammonton
BARRY S. OFFITZER
Flanders
SUSAN PRICE
Maplewood

GERALD PETER RAMSEY
Garwood
FRANCIS JOSEPH RODGERS
Bloomfield
ROBERT CHARLES SCHWARZ
Rahway
KENNETH P. SILVERSTEIN
Elizabeth
RADHA S. SRIKANTH
Nutley

JAMES EDWARDED VAN TREUREN
Hawthorne
MARTIN WAYNE VAN TREUREN
Hawthorne
MARTIN WAYNE VAN TREUREN
Hawthorne
CYNTHIA WALSH
Montclair

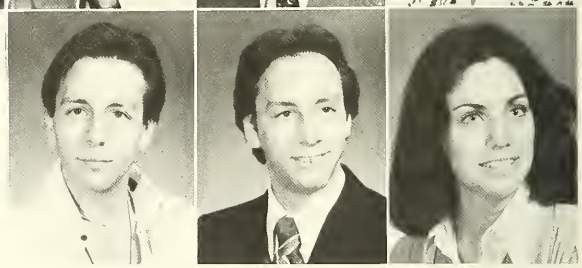

TRANSCULTURAL STUDIES

SHARON C. DELAZENSKI
Nutley

Who's Who Among Students in American Colleges and Universities

Margaret McAuvic

Phi Chi Theta
Accounting Club
Varsity Cheerleader – Co-Captain

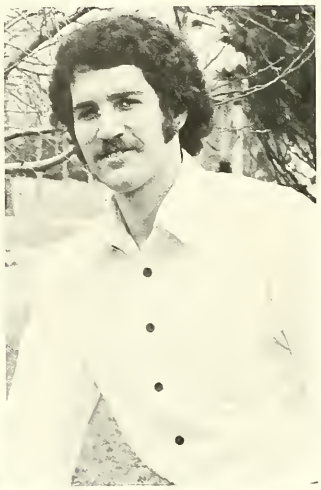

Jeff Auerbacher

Varsity Basketball – Captain
Biology Club
Sigma Eta Sigma

Judy Bove

Spanish Club – V.P. Treasurer
SPAC Spanish Dept.
Sigma Delta Phi – Treasurer
Italian Club
Scholarship

Janet Engel

English Club
SPAC English Dept.
Pi Gamma Mu
Pi Sigma Alpha

Josephine Giamo

Gale McTiernan

Pi Gamma Mu – V.P.
Phi Alpha Theta
SPAC History Dept.

Tom Hart

SGA
MAC – Chairman
Pi Sigma Alpha
Intercollegiate Athletic Council
SPAC Political Science Dept.

Wanda Pittman

Telerad
WMSC Newscaster
Federation
Comm. to Study the Needs of Minority Students on Campus

Robert Longo

Accounting Club – V.P. and Symposium Chairman
Marketing Club
Delta Kappa Psi – Pres., Historian, Public Relations

Leslie Patterson

Delta Phi – Pres.
Kappa Delta Pi
French Club
Psi Chi

Henry Gola

SILC
WMSC – Public Affairs
Montclarion – Sports Ed., Associate Ed.

Paula Pavlosky

Kappa Delta Pi
SPAC – Political Science Dept.
Pi Sigma Alpha – Secretary, Treasurer
Pi Gamma Mu
APO Scholarship

Kathryn Campbell

SGA – V.P. Internal Affairs
CLUB – Carnival and Lectures Chairperson
Delta Theta Psi – V.P.
Pi Gamma Mu
Federation
Freshman Class Pres.

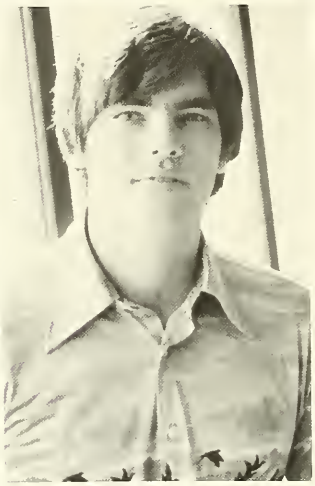

John Scoras

Donna Liebman

Pi Delta Phi – Secretary

Lillian French

Monclarion – Editorial Page Ed.
Accounting Club – Corresponding Secretary
Speech and Hearing Club

Laurie DeAlessi

SGA
AHEA
English Club
Spanish Club

Ronald Troppoli

Anthropology Club
All College Coordinating' and Advisory Committee
All College Curriculum Committee
SGA – V.P. of Academic Affairs, Chm. Gov't and Personnel Committee

Debbi Metz

La Campana – Sports Co-Editor
English Club – Co Chairperson
Kappa Delta Pi – V.P.
Student Center Advisory Bd.

Lynn Barkel

Women's Field Hockey
Women's Softball
Adelphes
Kappa Delta Pi
Panzer Student Ass'n.
APO Scholarship

Mary Ellen Mahan

SILC – Chairwoman
Women's Tennis
Varsity Track and Field
Panzer Student Ass'n.
Newman Community
MSC Rep. to Nat'l Intramural – Recreational Sports Ass'n.

Donna Kurc

Marching Band
SPAC – Biology Dept.
Quarterly – Business Manager
WMSC Newscaster and D.J.
Sigma Eta Sigma
SGA – Gov't and Personnel Comm.

Jane Ruffalo

Kappa Delta Pi
College Choir
Symphonic Band
Concert Band
MSC Orchestra
Alumni and Sigma Alpha Iota Scholarships

Anita Aginian

Sigma Delta Phi – Pres.
Spanish Club – V.P.
SPAC – Spanish Dept.
Italian Club
Scholarship

Diane Sullivan

Pi Omega Pi – Treasurer
Phi Beta Lambda
National Business Education Ass'n.
N.J. Business Education Ass'n.

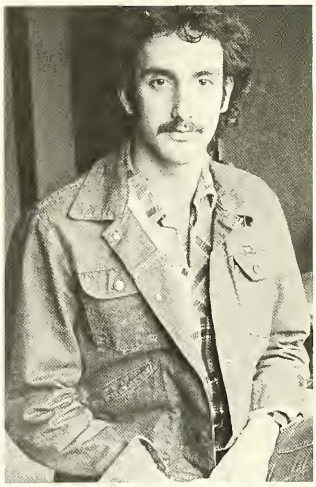

Andrew Jannetti

HRL – Co President
Dance Club – President
SGA
Drop In Center – Treasurer
Personnel Coordinator, Public Relations

Sharon Makatenas

La Campana – Editor in Chief, Seniors Editor
AHEA
SPAC Home Economics Dept.
CLUB – Corresponding Secretary
Kappa Delta Pi – Corresponding Secretary

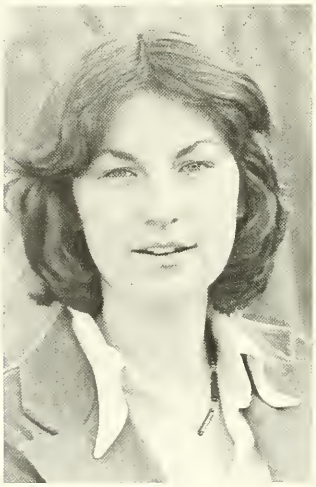

Jane Simpson

Bicentennial Club
SPAC English Dept.
English Club
La Campana – Literary Co Editor
Kappa Delta Pi – Historian

Larry Degenshein

Mu Alpha, Sinfonia – Pres.
College Choir
Symphonic Band – Pres.
Concert Band – Pres.
MSC Orchestra
MENC
Jazz Band

Barbara Nahas

Sigma Eta Sigma – Pres.
Phi Kappa Phi
Biology Club
Biology Senator

Denise DeFabry

Delta Theta Psi –
Historian
Speech and Hearing Club –
Founder, Pres., V.P.
Kappa Delta Pi
Players

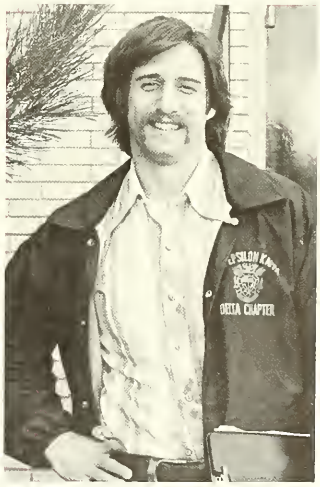

David Grossman

Phi Epsilon Kappa – Pres.
Kappa Delta Pi
Panzer Student Ass'n.
Pres.
SPAC – Phys. Ed. Dept.
Varsity Football
Alumni Scholarship

Rose Marie Magini

MHEA – Treasurer
AHEA
Delta Theta Psi

Barbara Meskill

Phi Chi Theta –
Historian, Honorary
Member Selection Committee

Vicki McDonald

Kappa Delta Pi
Newman Community – V.P.
Speech and Hearing Club
C.I.N.A.

John Kalli

Michael Finnegan

WMSC
Montclarion – Editor-in-Chief, Arts Editor, Staff Writer

George Haupin

Phi Alpha Theta – Co-Historian
Pi Gamma Mu
Kappa Delta Pi
SPAC History Dept.
Student Heritage Comm.
Publicity Chairman

Frank Alvarez

Speech and Hearing Club
La Campana
Educational Foundation for Human Sexuality – Student Representative

Denise Elliot

Sigma Delta Phi – Treas.
Varsity Cheerleader – Capt.
Accounting Club
Ski Club

Ken Malmud

SPAC Political Science Dept.
Student Center Advisory Board
MAC
SGA – Assistant to V.P., V.P. for Academic Affairs, Attorney General
Senate
Pi Gamma Mu
Pi Sigma Alpha

Gaye Howell

Task Force on Minority Women
Bohn Hall – R.A. and Unit Director
Summer Workshops on Student Life – Coordinator

Vicki Baldauf

SPAC German Dept.
Players
Student Center Advisory Board – Secretary
German Club
La Campana – Managing Editor, Editor-in-Chief

Thomas Ceseretti

JV Basketball
Webster Hall Dorm Council V.P., Advisor
Federation – V.P.
Inter-Dorm Olympics – Founder
Student Housing Organization Committee – Founder

ROBERT J. ATKINS 1945-1975

Dr. Atkins taught in the Industrial Arts department at Montclair for six years. He was a member of Epsilon Pi Tau and various other college organizations and was instrumental in establishing the Industrial Arts Club.

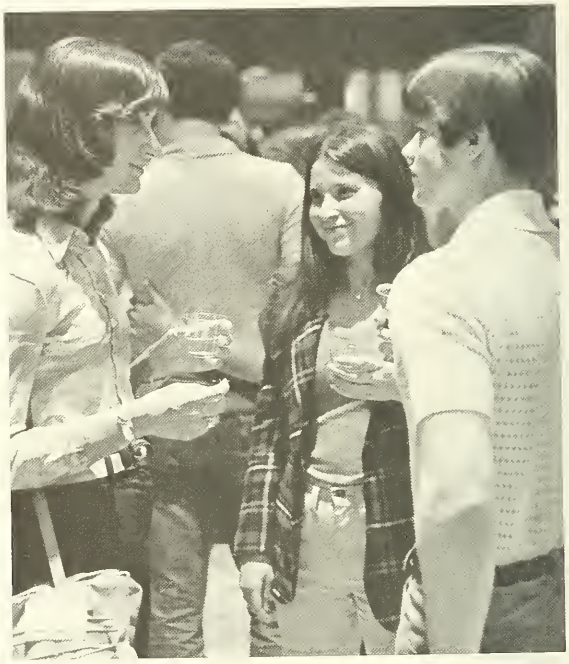

Senior
Wine and Cheese
Party

CAT

Commencement 1976

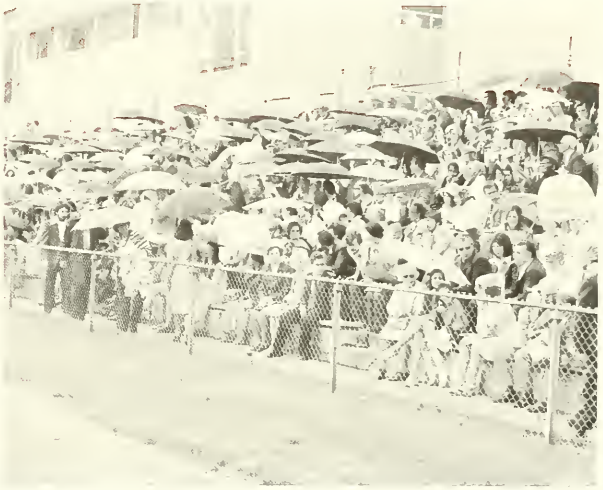

The Montclair State College Alumni Association tallied up over $25,000 in this year's March Phonathon. One hundred and fifty five student volunteers brought in over $16,500 in the Phonathon which ran for ten nights. The Alumni Phonathon, with the help of sixty five volunteers, ran four nights and brought in $8,758. The money will be used by the Alumni Association for scholarships, work study, the Alumni House, and faculty developement grants.

Competition generated part of the enthusiasm for the Phonathon. Student organizations and individuals competed against each other in the race to collect pledges. Chi Kappa Ki won a prize for having the highest average per pledge. Karen Esposito of the Gymnastics Club and Rudy Valli of the Management Club both received prizes for their efforts. A beer and barbecue party went to Delta Kappa Psi for having the largest number of participating members.

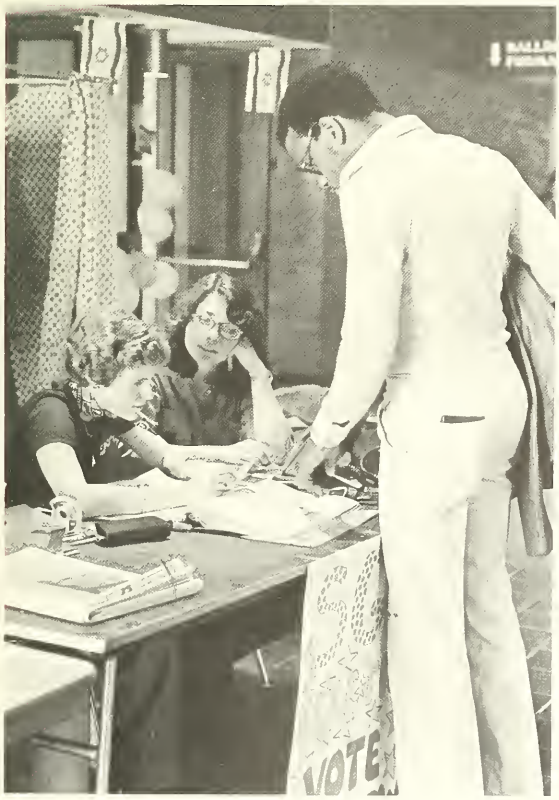
VOTE

VOTE

50
343-BTK

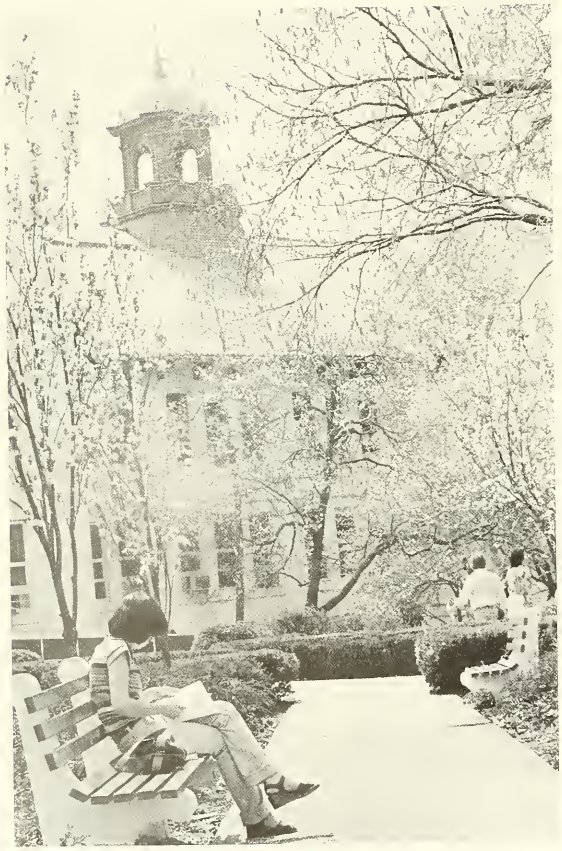

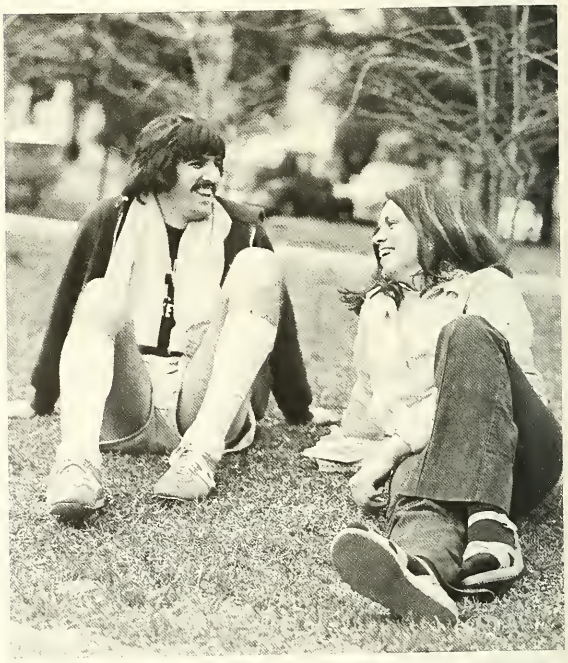

CATERPILLAR

Tierney's
WHERE FRIENDS MEET
FOR CHOICE
BEER
WINES
LIQUORS
and
SANDWICHES

BAR
BOTTLE GOODS

Thomson's
607

Jacques
HAIRDRESSER
KINGS
SUPERMARKET

MONTCLA
SAVING
BANK

& L. MEYERS
J & L MEYERS

DELICATESSEN

Drop-In Center

CHAPIN COFFEEHOUSE

Put
Letters
HERE
WRITING

ADELPHES

APHESTEON

ALPHA
PHI
OMEGA

ΑΦΩ

ANTHROPOLOGY CLUB

BICENTENNIAL CLUB

BIOLOGY CLUB

BLACK STUDENT COOPERATIVE UNION

COLLEGE LIFE UNION BOARD

COUNCIL on INTERNATIONAL and NATIONAL AFFAIRS

COUNCIL ON COMMUTER AFFAIRS

CONSERVATION CLUB

CHI
KAPPA
XI

XKΞ

ΔΚΨ

DELTA KAPPA PSI

DELTA THETA PHI

ΔΘΦ

DANCE CLUB

ENGLISH CLUB

DISTRIBUTIVE EDUCATION CLUB OF AMERICA

Δ Θ Ψ

DELTA THETA PSI

FORENSICS

FRENCH CLUB

GERMAN CLUB

HUMAN RELATIONS LABORATORIES

GEOGRAPHY CLUB

ΙΓΞ

IOTA GAMMA XI

ITALIAN CLUB

INTER-SORORITY COUNCIL

INTERNATIONAL CLUB

JEWISH STUDENT UNION

KAPPA
SIGMA
RHO

ΚΣΡ

KAPPA
DELTA
PI

ΚΔΠ

KARATE CLUB

LATIN AMERICAN STUDENT ORGANIZATION

MUSIC and ARTS ORGANIZATION COMMISSION

MATH CLUB

MONTCLARION

MUSIC EDUCATORS NATIONAL CONFERENCE

NEWMAN COMMUNITY

PANZER
STUDENT
ASSOCIATION

PHI
ALPHA
THETA

ΦΑΘ

PHI
BETA
LAMBDA

ΦΒΛ

PHI
CHI
THETA

ΦΧΘ

PLAYERS

POLITICAL SCIENCE CLUB

RECREATION CLUB

QUARTERLY

SENATE

SIGMA DELTA PHI

ΣΔΦ

STUDENT
INTRAMURAL
LEISURE
COUNCIL

STUDENT GOVERNMENT ASSOCIATION

SKI CLUB

SGA EXECUTIVE BOARD

SLAVIC CLUB

SPANISH CLUB

SCIENCE HONOR SOCIETY

SPANISH HONOR SOCIETY

SPEECH & HEARING CLUB

TELERAD

UKRANIAN CLUB

WMSC

La Campana Staff

Vicki Baldauf
Editor-in-Chief

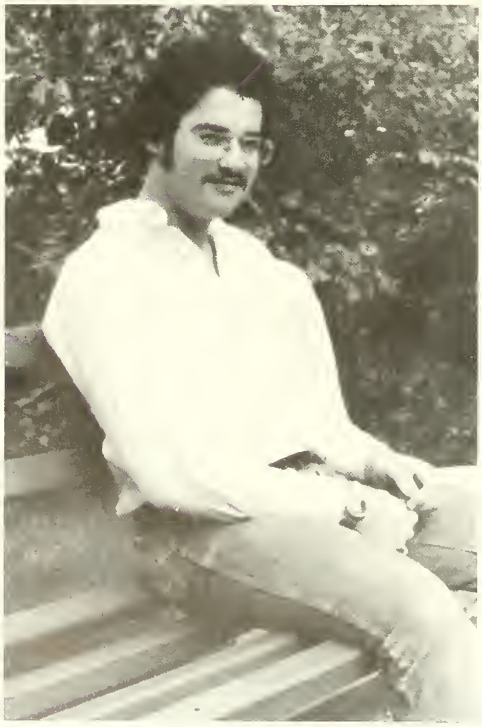

Scott Winter
Business Manager

Richard Winkelman
Managing Editor

Pamela Wickham
Layout Editor

Jeff Sanders
Photography
Editor

Jane Simpson
Literary Co-Editor

Lisa Flammia
Literary
Co-Editor

Sharon
Makatenas
Seniors Editor

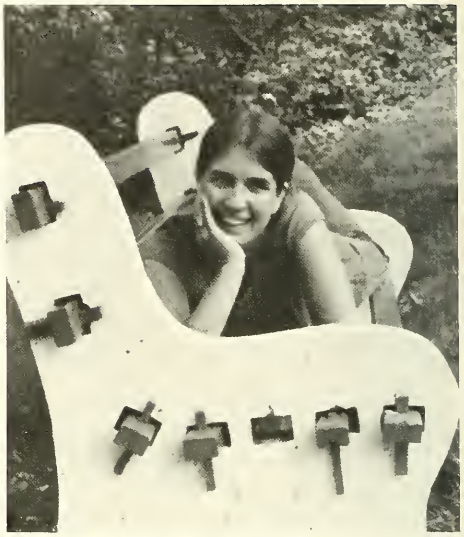

Debbi Metz Sports Co-Editor

Dana Trudeau General Staff

Claudia Froebe
General Staff

Ron Russell
Photographer

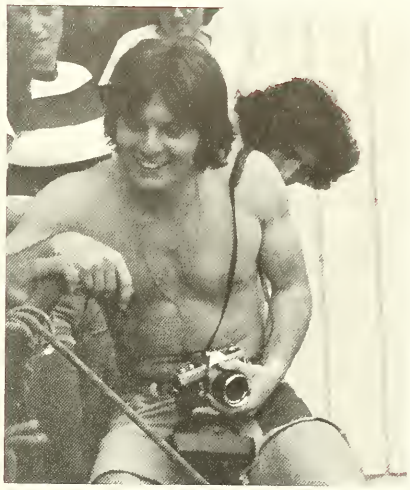

Jim Thompson
Photographer

Ruth Gerold General Staff

Rodger Pettingill
Stevens Studios

Wanda Rhett
General Staff

Ralph Smith
HJ Keller

John Scruggs Photographer

Larry Morgan
Photographer

Richard Keller
Sports Co-Editor

Angela Squicciarini
Photographer

Not Pictured:

Meredith Huyck

Steve Lukens

Pamela Northart

Robert Taschler

Robin Witek

Robert Pesseck
Photographer

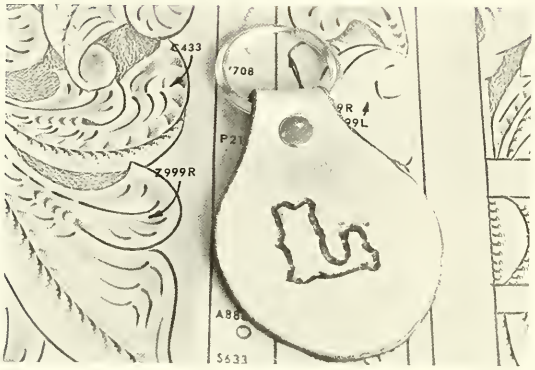

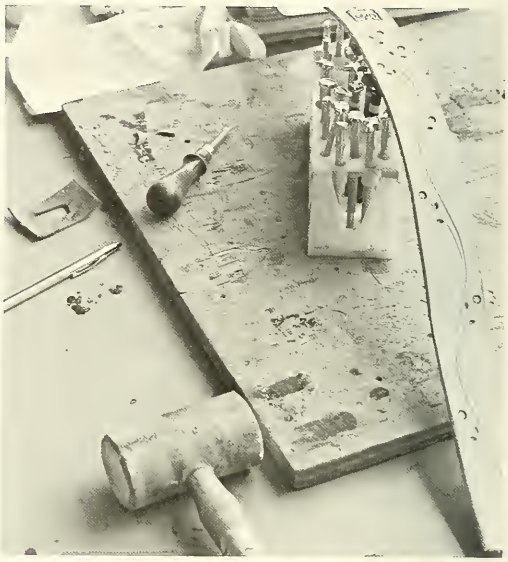

Craft Chop

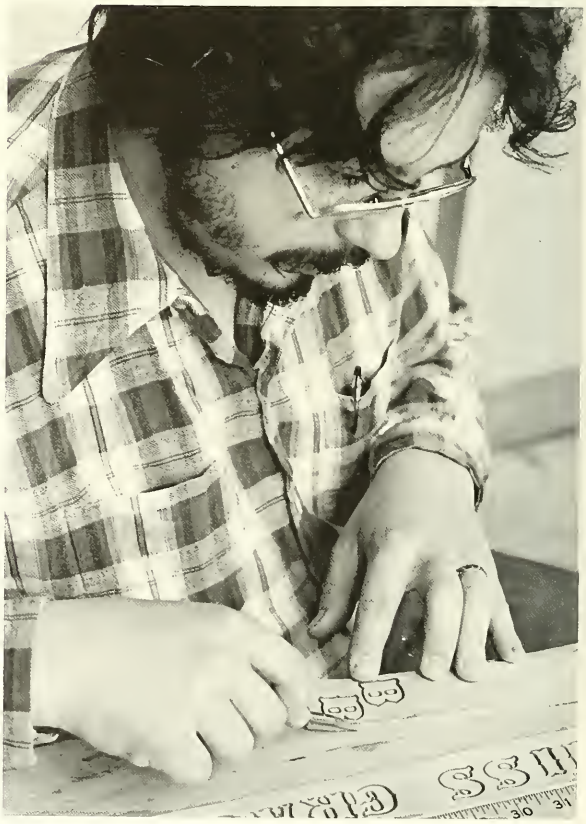

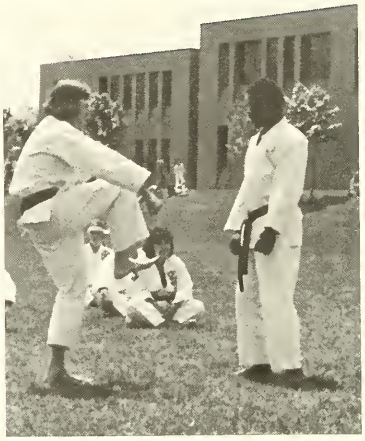

KARATE EXIBITION

Home

coming

BSCU Gospel Choir

ΣΔΦ
Delicious Chocolate
and Almonds Candy
Bar

"Gush forth blood. Instead of tears,
yea life and soul. O, he stays my hands,
but see, they hold 'em, they hold 'em."

Marlowe, *Faustus*, I.i.

Ten years ago, Alpha Phi Omega, MSC's service fraternity, initiated a Blood Drive. Donations from the MSC community made this year's drive another complete success.

The donations are made available to any MSC student or member of his family. APO must be commended once again for providing excellent services to the campus, while involving concerned students.

Banana Blast

BLACK CULTURE WEEK
1976

21
76
TRIM T-SHIRT $4.50
FOOTBALL JERSEY
SOLID T-SHIRT
FLANNEL LINED JACKET
SWEAT SHIRTS
you're different

LATIN WEEK

Hot Tuna

Kenny Rankin

Paul Simon

Halloween Catacombs

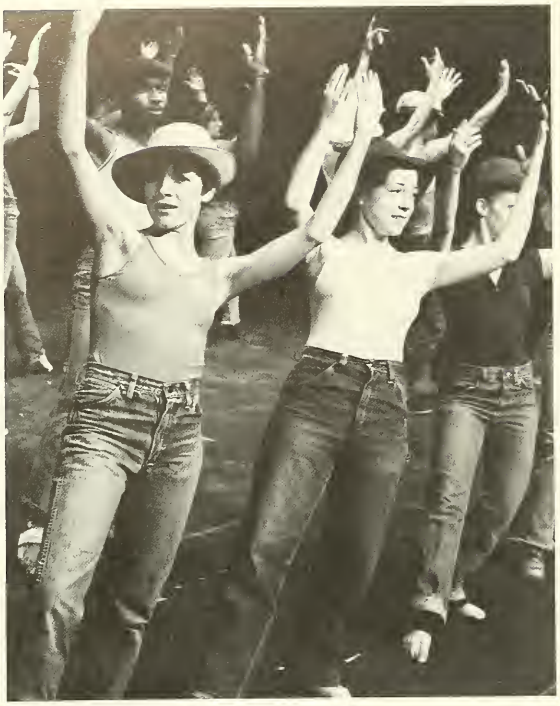

Dance Festival

"When you do dance, I wish you
A wave o' the sea, that you might ever do
Nothing but that."

Shakespeare, *The Winter's Tale*, IV.iv.

THE MAJOR THEATER SERIES

PRESENTS

KAUFMAN & HART'S

GEORGE WASHINGTON SLEPT HERE

DEC. 3.4.5.6 AT 8:30 DEC. 5 AT 2:15 MEMORIAL AUDITORIUM

Henry Lipput
Mark E. Speer
Mary Ann Monteverde
Leslie Adler
Steve Randolph
Jayne Hague
Lou Ann Nelson
Michael Chartier
Maryellen Lurie
Phyllis Kessler
Wayne Diana
Jim Kenny
Robert Bocksteigel
Frederick Luepke
Pamela L. Northert
Lori Smith
Gary Friedman

THE MAJOR THEATER SERIES

PRESENTS

DARK OF THE MOON

by Howard Richardson and William Berney

OCT. 22 thru 25 at 8:30 OCT. 24 at 2:15

MEMORIAL AUDITORIUM

Frances D. Tinsley
Mary Ann Monteverde
John T. Bower
Zoapher Cox Platt
Joan Marie Dellano
James Van Treuren
Brian Thomas Shannon
Patty Thompson
Philip Bernardi
Eric John Walby
Lori Smith
Robert Longstreet
Mary Grace Nowak
Janet Lorraine Brinkos
Yvonne Rossetti
Henry Lipput
Marion Z Murphy
Joseph Marinella
Mary McNamara
Michael K. Chartier

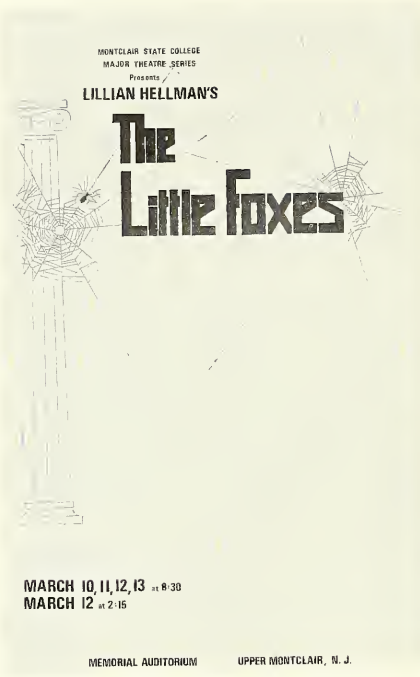

Theresa D. Greene
Michael Winstead
Faith B. Wozniak
John T. Bower
Walter B. Willis
Lori Smith
Barry Cassidy
Steven Black
Pamela L. Northert
Robert Longstreet

PLAYERS Presents:
A Night of One Acts

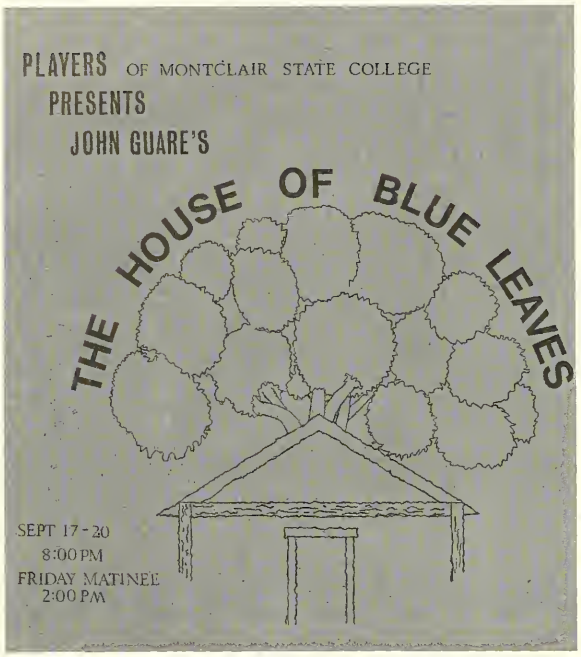
PLAYERS OF MONTCLAIR STATE COLLEGE
PRESENTS
JOHN GUARE'S
THE HOUSE OF BLUE LEAVES
SEPT 17 - 20
8:00 PM
FRIDAY MATINEE
2:00 PM

Christopher Mattaliano
Don Sheffrin
Sue Goldberger
Yvonne Rossetti
Lou Ann Nelson
Barry Cassidy
Mary Grace Nowak
Jayne Hague
Sue Speidel
Andrew Stasko
Peter Colleto

Montclair State College Players presents

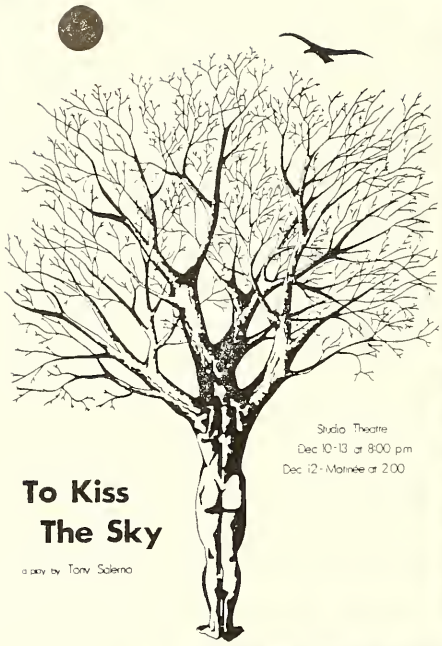

Studio Theatre
Dec 10-13 at 8:00 pm
Dec 12-Matinée at 2:00

To Kiss The Sky

a play by Tony Salerno

Joan Cansdale
Jim Van Treuren
Barry Cassidy
Donna Zanki
Jill Deerey
Flo Orlando
Dario Vadcarcel III
Robert Longstreet
Laura L. Carlson
Frank Rodgers
Dennis Grady
Claudia Knowles
Jerry Ramsey
Brian Shannon

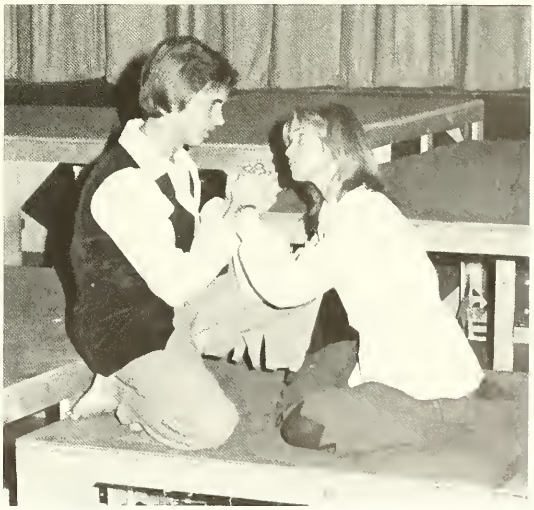

THE WHITE WHORE
AND THE
BIT PLAYER

Mary Ann Monteverde
B. J. Griffiths

THE APPLE TREE

Henry Lipput
Barbara Brower
Don Sheffrin

ZOO STORY

Gerry Ramsey
Rich Garifo

AN EVENING OF ONE ACTS

Writing and Publishing Conference

On April 6th, the English Club sponsored its first Writing and Publishing Conference. Representatives from all areas of the literary world participated. In the various workshops and panel, topics centered around the realities of writing and publishing poetry, fiction, and non-fiction.

FRANCES WESSING

Geoffrey Holder

Julian Bond

Gene Roddenberry

George Gallop

Warren Farrell

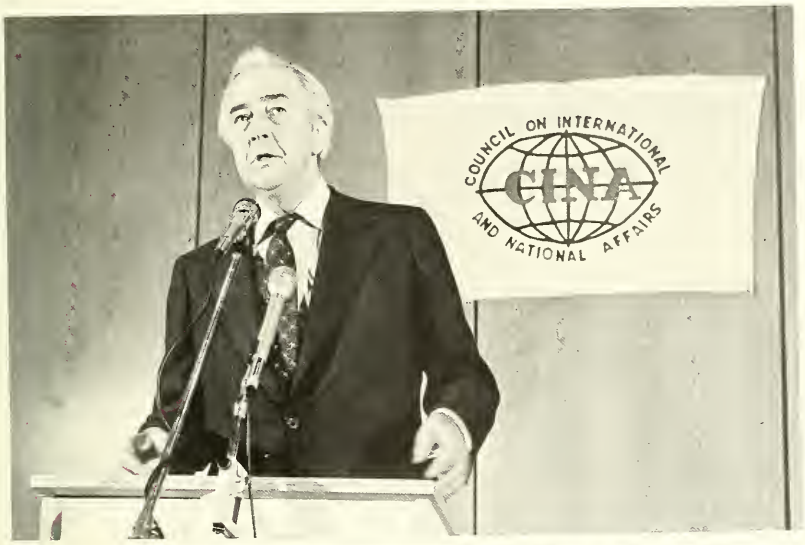

Eugene McCarthy

Doug Henning and the Magic Show

National Lampoon

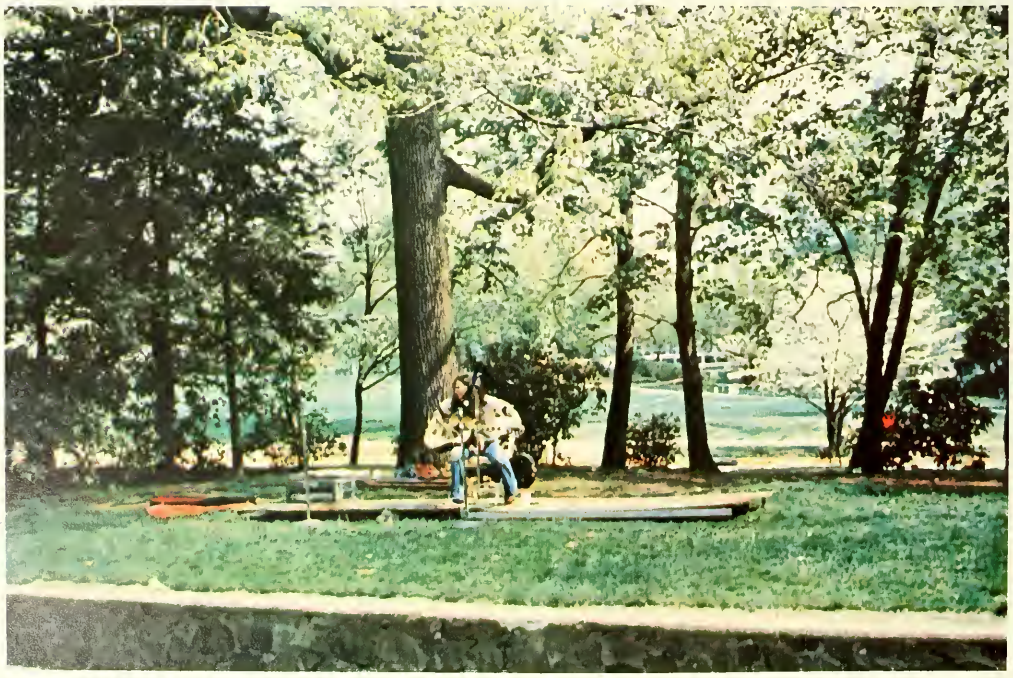

HUSTLER

Carnival 1976
"A Blast from the Past"

RUTLER

GGGREAT RACE III

HRL Weekend

Each semester HRL, the Human Relations Laboratory, sponsors a personal and / or communal growth weekend. Three days are spent on a retreat to a camp in the countryside of New Jersey.

Sensitivity training, or T-groups, are the core of the lab. Each group contains eight to twelve members, including a "trainer" of facilitator and assistant trainer. These "trainers" are skilled in helping groups grow and developing communication skills.

K

MSC
Riding Club
Horse Show

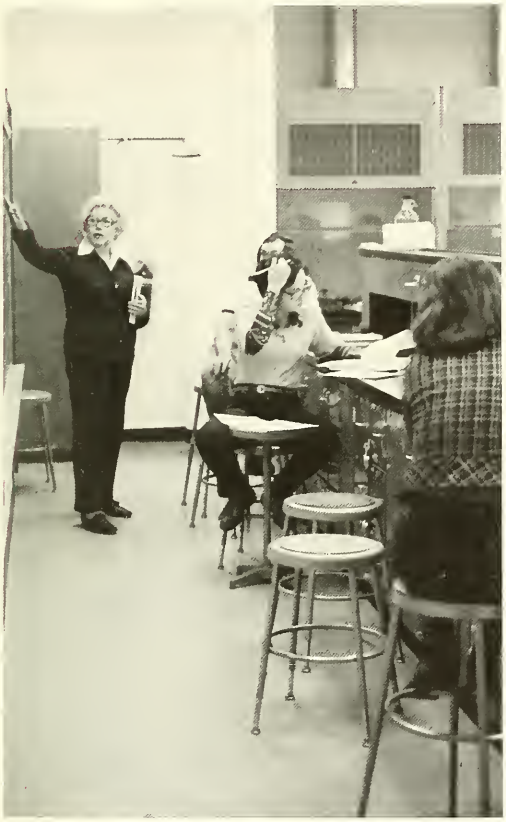

book
return

Alpha Phi Omega
NATIONAL SERVICE FRATERNITY
LOST & FOUND

YOU'RE ON CUSTOM VIDE
CLOSED CIRCUIT TV

WARNING!!
YOU ARE ON
CUSTOM VIDEO
CLOSED CIRCUIT
T.V. SMILE!!

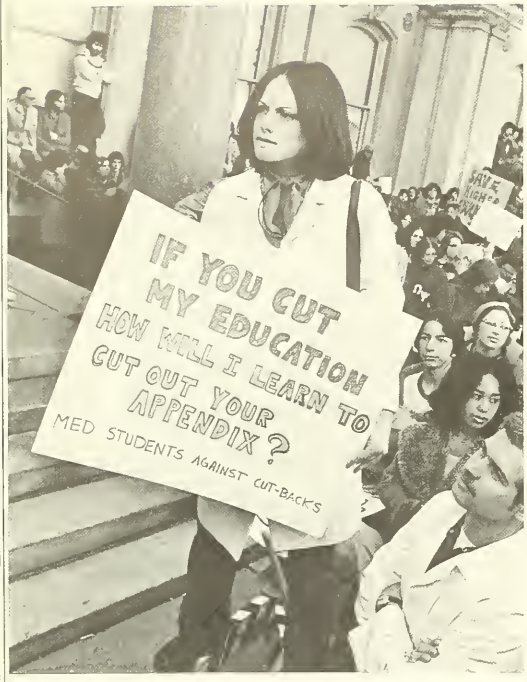
IF YOU CUT
MY EDUCATION
HOW WILL I LEARN TO
CUT OUT YOUR
APPENDIX?
MED STUDENTS AGAINST CUT-BACKS

STANDARDS!!!
NOT the
PRICE!!!

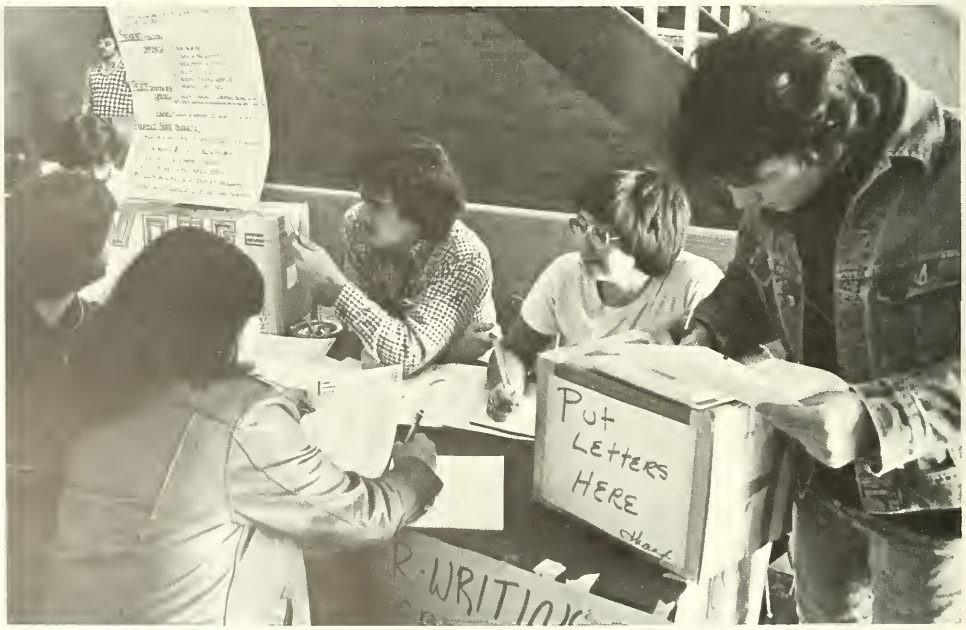
Put
Letters
HERE

TUITION RALLY
Mon. Nov. 24th ⟷ Trenton
Free Buses Partridge
Leaving 9AM ~ Returning 3 PM Hall
Sponsored by S.G.A.

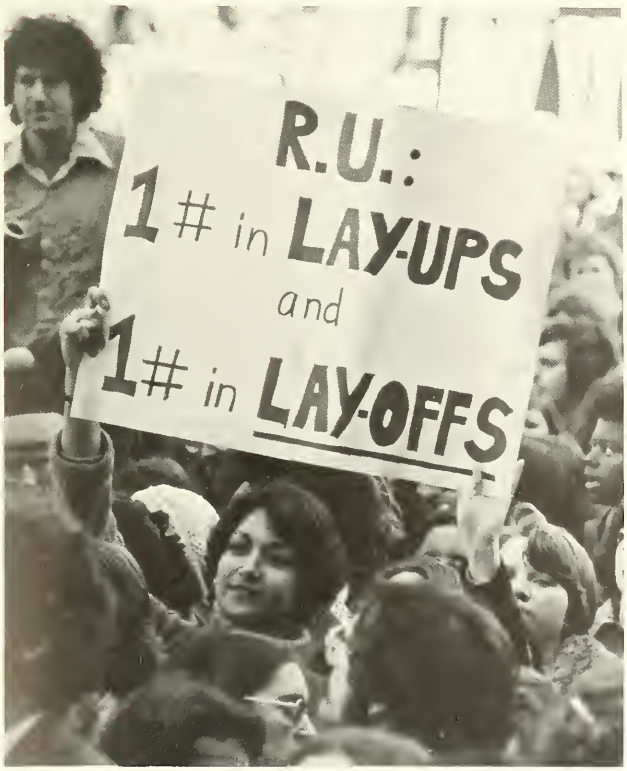
R.U.:
1# in LAY-UPS
and
1# in LAY-OFFS

YES
Boy
for
PALSY
DEAF
HIGHER
PRIORITY

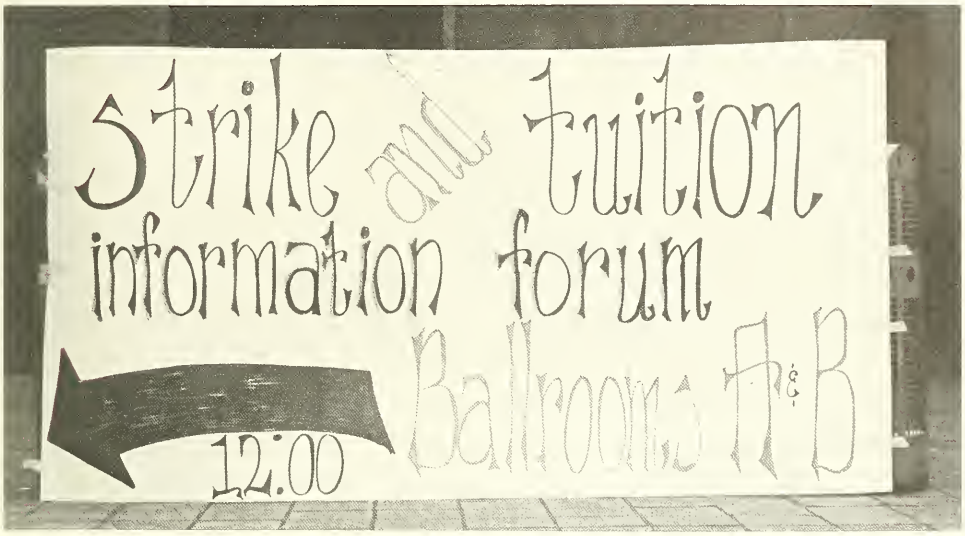

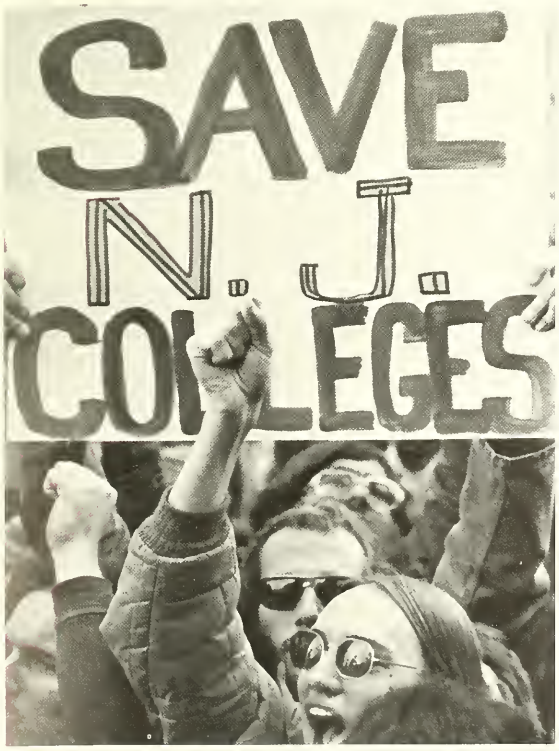

Montclair students made two massive pilgrimages to Trenton this year to once again protest the cutbacks in education. The rallies were sponsored by the New Jersey Student Association (NJSA). On November 24, 1975, ten bus loads of students representing MSC arrived in Trenton. Joining students from the other state colleges, MSC students marched and chanted against proposed tuition hikes and education cutbacks. Again on February 16, 1976, twelve bus loads of students went to Trenton. Confusion marred the second demonstration, but the rally was still a success according to Manny Menendez, SGA president and NJSA treasurer. As a follow up, the NJSA organized *Operation Letter Dump*, an attempt to swamp Trenton with thousands of letters in one day as another effort to dramatize the plight of higher education.

There is no doubt that the students made a conscientious attempt to preserve the tenets of higher education, unfortunately many question the overall effectiveness of this massive effort.

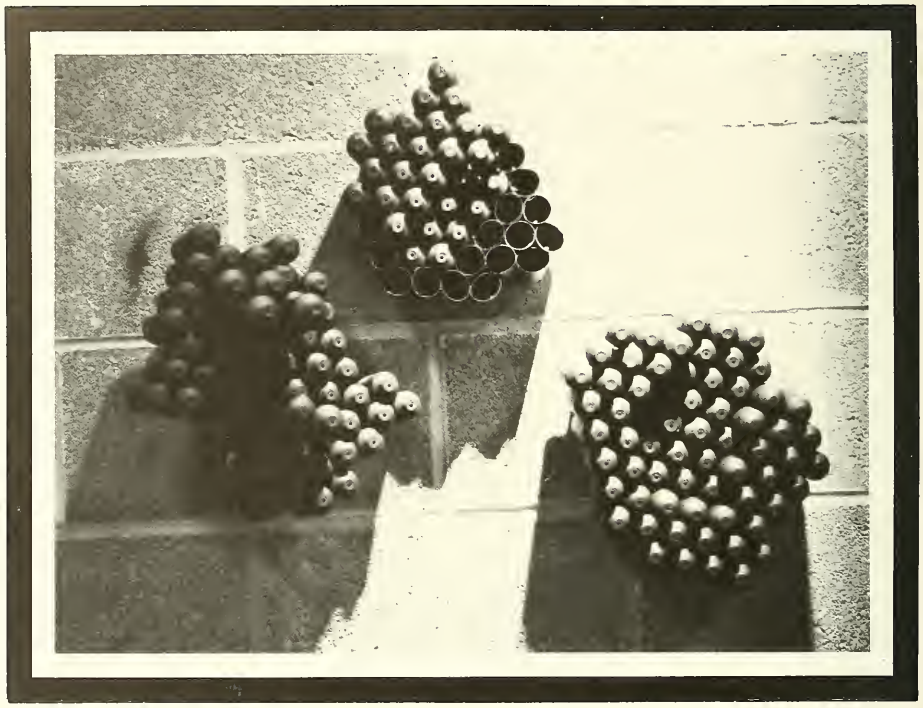

CREDITS

Endsheet Photograph: Ron Russell
Layout: Pam Wickham, Rich Winkelman, Robin Witek, Vicki Baldauf, Pam Northart, Debbi Metz
Literary: Lisa Flammia, Jane Simpson

La Campana is chartered and budgeted by the Student Government Association, Incorporated of Montclair State College.

A *special recognition* must be extended to Debbi Metz, Rich Winkelman and Ron Russell for the exceptional amount of time and effort they devoted to the yearbook.

La Campana would not be complete without acknowledgement of the following for their information and aid.

Mr. Ralph Smith of Herff Jones
Mr. Rodger Pettingill of Stevens Studios, Bangor, Maine
Ms. Naomi Liebler
Mr. Stan Gorlick
Ms. Krista Hendlmyer
The Montclarion

SUBJECT INDEX

Black Culture Week 224
Blood Drive 218
Carnival 270
Concerts 230
Dorms 20
Events 208
Graduation 152
Homecoming 210
Latin Week 228
Lectures 256
Organization 178
Plays 242
Seniors – Class of 1976 81
Sports 33
Trenton Rally 284
Who's Who 138

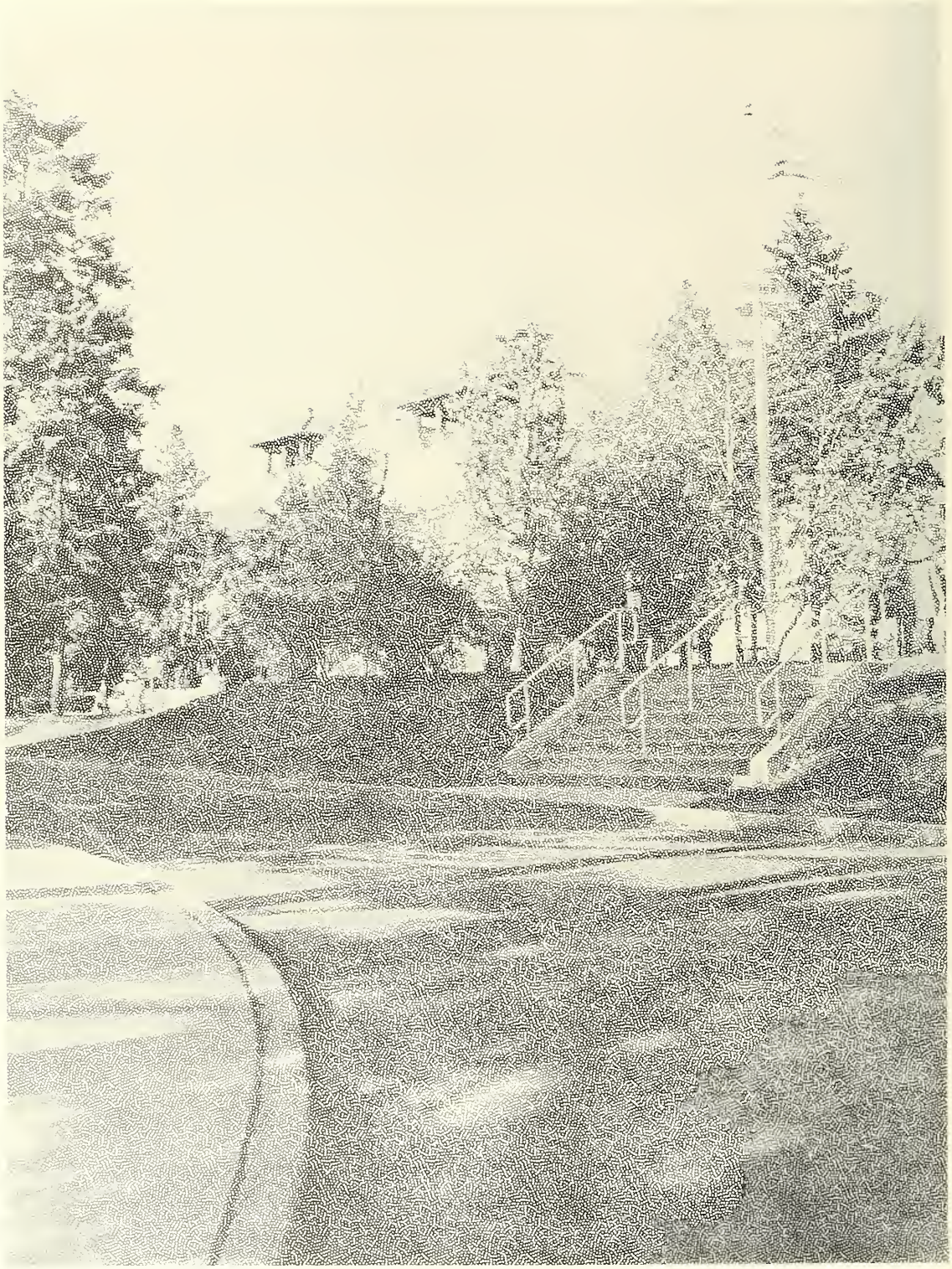

"All that in this delightful garden grows,
Should happy be, and have immortal bliss."

Edmund Spencer
The Faerie Queene

"So our lives
In exemplary acts, not only win
Ourselves good names, but
doth to others give
Matter for virtuous deeds
by which we live."

George Chapman

"Learning is but an adjunct
to ourself
And where we are our learning
likewise is."
Shakespeare
Love's Labour's Lost
IV, iii, 315

"The day shall not be up
so soon as I,
To try the fair adventure
of tomorrow."

Shakespeare
King John
V, v, 21

"How sweet the moonlight sleeps
upon this bank!
Here we will sit, and let the sounds
of music
Creep in our ears: soft stillness
and the night
Become the touches of sweet harmony."
Shakespeare
The Merchant of Venice
V.i. 54

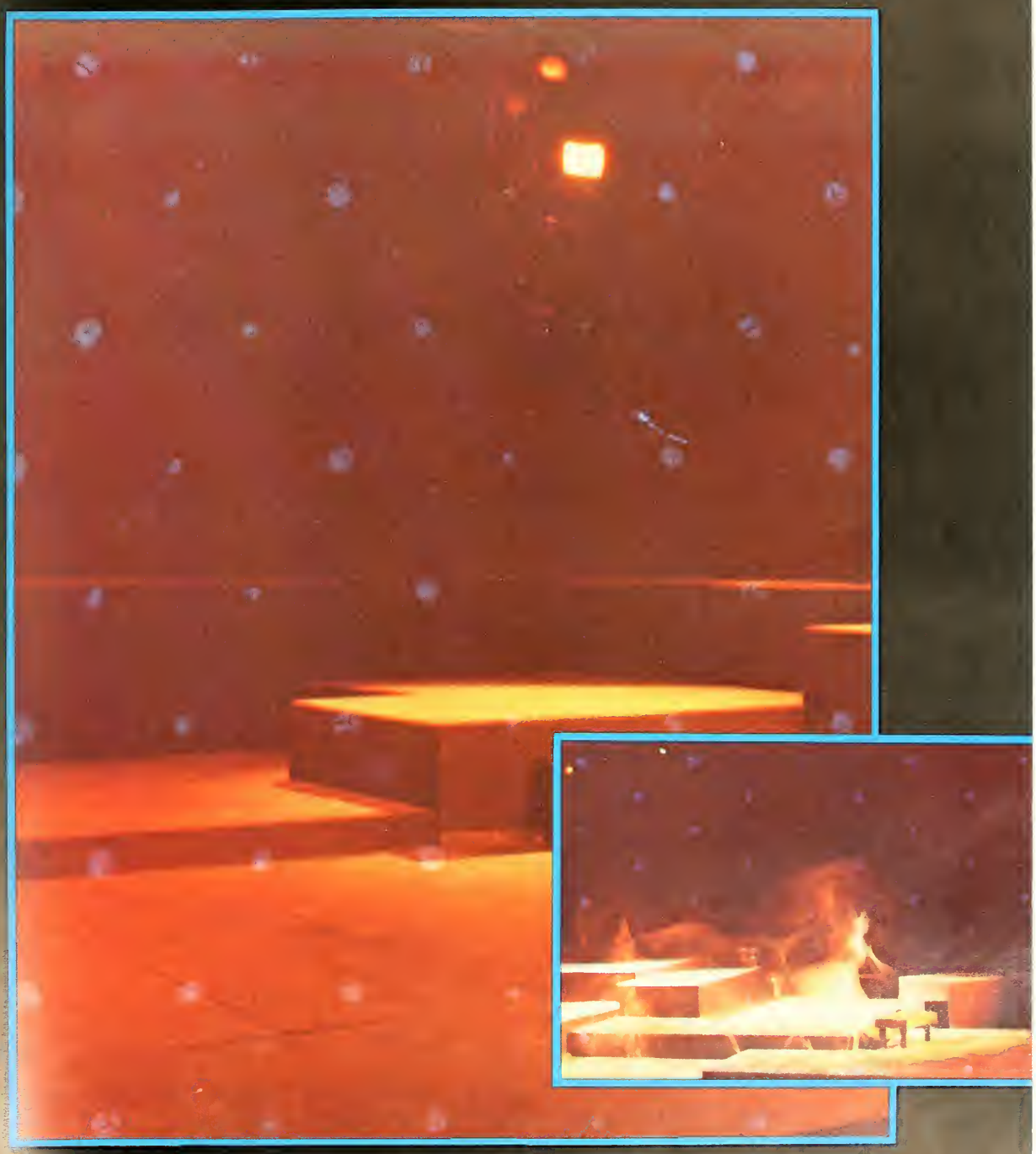

"O for a Muse of fire, that would ascend
The brightest heaven of invention."

Shakespeare
Henry V
I, i, 1-2